

Summary Report

Mehran Ghandehari

Term: Spring 2018

Quantitative Report

Course Sections	Key	Report Status	Enrolled Students	Responded Students	Response Rates
<u>GEOG 4303 (011): GIS Prgrmming Spatl Anal (Laboratory) / GEOG 5303 (011): GIS Prgrmming Spatl Anal (Laboratory).</u>	A	Released	7	6	85.71%
<u>GEOG 4303 (012): GIS Prgrmming Spatl Anal (Laboratory) / GEOG 5303 (012): GIS Prgrmming Spatl Anal (Laboratory).</u>	B	Released	14	10	71.43%
Overall			21	16	76.19%

		0-3 hours	4-6 hours	7-9 hours	10-12 hours	13-15 hours	16+ hours	Not applicable	Did Not Answer	Total Responses
Estimate the average number of <u>hours per week</u> you have spent on this course for <u>all</u> course-related work <u>including</u> attending classes, labs, recitations, readings, reviewing notes, writing papers, etc.	A	0% (0)	16.67% (1)	50% (3)	0% (0)	16.67% (1)	16.67% (1)	0% (0)	0	6
	B	0% (0)	0% (0)	10% (1)	40% (4)	30% (3)	20% (2)	0% (0)	0	10

		1 = Lowest	2	3	4	5	6 = Highest	Not applicable	Mean	Standard Deviation	Did Not Answer	Total Responses
Rate your personal interest in this material before you enrolled.	A	0% (0)	0% (0)	16.67% (1)	16.67% (1)	50% (3)	16.67% (1)	0% (0)	4.67	0.94	0	6
	B	0% (0)	0% (0)	0% (0)	50% (5)	10% (1)	40% (4)	0% (0)	4.9	0.94	0	10

		1 = Lowest	2	3	4	5	6 = Highest	Not applicable	Mean	Standard Deviation	Did Not Answer	Total Responses
Rate the intellectual challenge of this course.	A	0% (0)	0% (0)	0% (0)	50% (3)	16.67% (1)	33.33% (2)	0% (0)	4.83	0.9	0	6
	B	0% (0)	0% (0)	0% (0)	0% (0)	20% (2)	80% (8)	0% (0)	5.8	0.4	0	10

		1 = Lowest	2	3	4	5	6 = Highest	Not applicable	Mean	Standard Deviation	Did Not Answer	Total Responses
Rate how much you learned in this course.	A	0% (0)	0% (0)	16.67% (1)	16.67% (1)	0% (0)	66.67% (4)	0% (0)	5.17	1.21	0	6
	B	0% (0)	0% (0)	10% (1)	20% (2)	20% (2)	50% (5)	0% (0)	5.1	1.04	0	10

		1 = Lowest	2	3	4	5	6 = Highest	Not applicable	Mean	Standard Deviation	Did Not Answer	Total Responses
Rate the course overall.	A	0% (0)	0% (0)	16.67% (1)	0% (0)	0% (0)	83.33% (5)	0% (0)	5.5	1.12	0	6
	B	0% (0)	0% (0)	20% (2)	10% (1)	30% (3)	40% (4)	0% (0)	4.9	1.14	0	10

		1 = Lowest	2	3	4	5	6 = Highest	Not applicable	Mean	Standard Deviation	Did Not Answer	Total Responses
Rate the instructor's effectiveness in encouraging interest in this subject.	A	0% (0)	0% (0)	16.67% (1)	16.67% (1)	16.67% (1)	50% (3)	0% (0)	5	1.15	0	6
	B	0% (0)	0% (0)	0% (0)	0% (0)	40% (4)	60% (6)	0% (0)	5.6	0.49	0	10

		1 = Lowest	2	3	4	5	6 = Highest	Not applicable	Mean	Standard Deviation	Did Not Answer	Total Responses
--	--	---------------	---	---	---	---	----------------	-------------------	------	-----------------------	----------------------	--------------------

											<i>Did</i>	
									<i>Mean</i>	<i>Standard</i>	<i>Not</i>	<i>Total</i>
										<i>Deviation</i>	<i>Answer</i>	<i>Responses</i>
		1 = Lowest	2	3	4	5	6 = Highest	Not applicable				
Rate the instructor's availability for course-related assistance such as email, office hours, individual appointments, phone contact, etc.	A	0% (0)	0% (0)	0% (0)	16.67% (1)	33.33% (2)	50% (3)	0% (0)	5.33	0.75	0	6
	B	0% (0)	0% (0)	0% (0)	0% (0)	30% (3)	70% (7)	0% (0)	5.7	0.46	0	10

											<i>Did</i>	
									<i>Mean</i>	<i>Standard</i>	<i>Not</i>	<i>Total</i>
										<i>Deviation</i>	<i>Answer</i>	<i>Responses</i>
		1 = Lowest	2	3	4	5	6 = Highest	Not applicable				
Rate this instructor's respect for and professional treatment of all students regardless of race, color, national origin, sex, pregnancy, age, disability, creed, religion, sexual orientation, gender identity, gender expression, veteran status, political affiliation, or political philosophy.	A	0% (0)	0% (0)	0% (0)	0% (0)	0% (0)	100% (6)	0% (0)	6	0	0	6
	B	0% (0)	0% (0)	0% (0)	0% (0)	10% (1)	90% (9)	0% (0)	5.9	0.3	0	10

											<i>Did</i>	
									<i>Mean</i>	<i>Standard</i>	<i>Not</i>	<i>Total</i>
										<i>Deviation</i>	<i>Answer</i>	<i>Responses</i>
		1 = Lowest	2	3	4	5	6 = Highest	Not applicable				
Rate the instructor overall.	A	0% (0)	0% (0)	0% (0)	0% (0)	50% (3)	50% (3)	0% (0)	5.5	0.5	0	6
	B	0% (0)	0% (0)	0% (0)	0% (0)	10% (1)	90% (9)	0% (0)	5.9	0.3	0	10

		1 = Not helpful	2	3	4	5	6 = Extremely helpful	Not applicable	Mean	Standard Deviation	Did Not Answer	Total Responses
BD-D-GEOG-A01. How helpful was lab/recitation to your overall experience in the course?	A	0% (0)	0% (0)	16.67% (1)	0% (0)	0% (0)	83.33% (5)	0% (0)	5.5	1.12	0	6
	B	0% (0)	0% (0)	0% (0)	10% (1)	10% (1)	80% (8)	0% (0)	5.7	0.64	0	10

		1 = Lowest	2	3	4	5	6 = Highest	Not applicable	Mean	Standard Deviation	Did Not Answer	Total Responses
BD-D-GEOG-A03. TA was well prepared.	A	0% (0)	0% (0)	0% (0)	0% (0)	0% (0)	100% (6)	0% (0)	6	0	0	6
	B	0% (0)	0% (0)	0% (0)	0% (0)	20% (2)	80% (8)	0% (0)	5.8	0.4	0	10

		1 = Lowest	2	3	4	5	6 = Highest	Not applicable	Mean	Standard Deviation	Did Not Answer	Total Responses
BD-D-GEOG-A04. Communication between the TA and students was open and helpful.	A	0% (0)	0% (0)	0% (0)	0% (0)	16.67% (1)	83.33% (5)	0% (0)	5.83	0.37	0	6
	B	0% (0)	0% (0)	0% (0)	0% (0)	20% (2)	80% (8)	0% (0)	5.8	0.4	0	10

Qualitative Report

Course Sections	Key	Report Status	Enrolled Students	Responded Students	Response Rates
<u>GEOG 4303 (011): GIS Prgrmming Spatl Anal (Laboratory) / GEOG 5303 (011): GIS Prgrmming Spatl Anal (Laboratory).</u>	A	Released	7	6	85.71%

Overall

21

16

76.19%

Course Sections	Key	Report Status	Enrolled Students	Responded Students	Response Rates
<u>GEOG 4303 (012): GIS Prgrmming Spatl Anal (Laboratory) / GEOG 5303 (012): GIS Prgrmming Spatl Anal (Laboratory).</u>	B	Released	14	10	71.43%
Overall			21	16	76.19%

Responses

Please offer constructive comments to your instructor regarding your experience in this course. If you wish to make comments about the instructor, you may wish to do so separately to the appropriate chair or dean.

A

- He is a helpful TA.
- Mehran is a phenomenal TA! He is incredibly helpful and clearly interested in the material. He is very strong in python, and I never felt like he wasn't able to immediately answer a question of mine, which is really impressive. I think Mehran is definitely the best TA in geography to teach the programming course.
- Thank you for your patience walking through all the labs with us
- The lectures at the beginning of lab were sometimes a little long. Thanks for all your help in learning this material. I learned the most when you showed me demos and helped my code by making small changes.
- Mehran is a great TA! Super knowledgeable and helpful with any questions/ issues with code.
- There was too much material covered in lab, and not enough time spent explaining how to implement certain aspects of the code. If the class focused on providing less material, but a more comprehensive overview of how to execute the material, then it would have been more valuable.

Responses

- B**
- Mehran is fantastic! He is helpful and takes genuine interest in his students. He has done much to help me learn in this class.
 - awesome and good at teaching programming / gis concepts
 - Mehran is the most amazing person in this department. He is the reason I've learned all I have and deserves everything in life. He is kind, encouraging, attentive, smart, and patient. There is no way I could have ever succeeded without him and owe all successes in school to him.
 - I think the lab format works extremely well, and structuring the lab with examples prior to working on the problem is extremely helpful. I didn't have any issues with understanding the objectives of each assignment, although sometimes some clarification from the instructor was needed to understand more completely what was being asked. Mehran was extremely responsive to providing help to constructing code and always willing to offer constructive suggestions to guide students to solve problems. I doubt I would have learned as much without Mehran's excellent teaching. His knowledge of the material is also exceptional!
 - Mehran was a great TA! Very responsive and willing to help anytime with the really challenging labs! All I had to do was reach out and he would help, but not just give me the answer straight out. He was very responsive, encouraging, and also helped stimulate my own interest in the topic.
-

Responses

BD-D-GEOG-A02. What specific suggestions do you have for improving the lab or recitation? -

- A**
- Reduce the quantity of material covered, and increase the time spent on instructing how to implement the code.
 - This lab had a good balance of advanced coding and beginning coding experience. This was really nice for all the different level of people in the class.
 - The free-form nature of lab instructions are beneficial to independent learning, but at times they are incredibly vague and hard to follow.
 - the labs were definitely pretty good. I would like some more clear criteria on grading I think, but otherwise I thought they were pretty good!
 - Buy more computers.
-
- B**
- Maybe redesign the labs to incorporate open source packages so we do not exclusively use arcpy.
 - More time
 - Perhaps less lecture...or a lecture that involves more interaction with students (although this is a minor fix, it is overall pretty great).
-

Faculty Course Questionnaire (FCQ) Results

CU Boulder FCQ results for the selection criteria of:

Instructor: MEHRAN

Terms: Fall 2006 to Summer 2017

Instructor group: All

Sort order: Descending year/term, subject, course, section

Your selection criteria yielded 12 course-sections.













Scale=1 (low) to 6 (high)

=detailed section report as PDF in popup window

=web (online) FCQ administration

=course-section in Contin Ed or CAETE

[Interpretation](#)

			Hours/wk							How					
Term	Section ID	Instructor	Instr group	Forms requested	Forms returned	Course overall	Instr overall	including class	Prior interest	Instr effective	Avail-ability	Chal-lenge	much learned	Instr's respect	Course Title
 17 Spr	GEOG-3053-011	GHANDEHARI, MEHRAN	TA	21	18	5.1	5.6	4-6	4.1	5.2	5.8	4.3	5.0	5.9	CARTO 1 VIS/INFO DESIGN
 17 Spr	GEOG-3053-012	GHANDEHARI, MEHRAN	TA	21	15	5.4	5.7	7-9	5.1	5.3	5.6	4.5	5.6	6.0	CARTO 1 VIS/INFO DESIGN
 16 Fall	GEOG-3053-011	GHANDEHARI, MEHRAN	TA	14	12	4.5	5.1	4-6	4.0	4.3	4.8	4.1	4.7	5.8	CARTO 1 VIS/INFO DESIGN
 16 Fall	GEOG-3053-012	GHANDEHARI, MEHRAN	TA	20	16	4.6	5.2	7-9	4.7	4.4	5.4	4.2	4.7	6.0	CARTO 1 VIS/INFO DESIGN
 16 Spr	GEOG-3053-011	GHANDEHARI, MEHRAN	TA	11	9	5.4	5.6	7-9	4.7	4.9	5.8	5.0	5.7	6.0	CARTO 1 VIS/INFO DESIGN
 16 Spr	GEOG-3053-012	GHANDEHARI, MEHRAN	TA	18	16	5.4	5.4	4-6	4.8	5.1	5.3	4.8	5.3	5.9	CARTO 1 VIS/INFO DESIGN
 15 Fall	GEOG-3053-011	GHANDEHARI, MEHRAN	TA	22	19	5.1	5.4	7-9	4.4	4.9	5.6	4.5	5.4	6.0	CARTO 1 VIS/INFO DESIGN
 15 Fall	GEOG-3053-012	GHANDEHARI, MEHRAN	TA	24	17	5.5	5.5	4-6	4.2	5.3	5.4	5.0	5.5	5.9	CARTO 1 VIS/INFO DESIGN
 15 Spr	GEOG-4103-011	GHANDEHARI, MEHRAN	TA	13	12	5.0	5.2	7-9	5.0	4.7	5.8	5.6	4.9	5.8	INTRO GEOG INFO SCIENCE
 15 Spr	GEOG-4103-012	GHANDEHARI, MEHRAN	TA	13	13	5.0	5.6	7-9	4.0	4.5	5.4	4.6	5.3	5.7	INTRO GEOG INFO SCIENCE
 14 Fall	GEOG-4103-011	GHANDEHARI, MEHRAN	TA	17	12	5.1	5.2	4-6	4.4	4.5	5.3	5.0	5.3	6.0	INTRO GEOG INFO SCIENCE
 14 Fall	GEOG-4103-012	GHANDEHARI, MEHRAN	TA	20	20	5.3	5.5	7-9	4.4	5.0	5.6	5.5	5.5	5.9	INTRO GEOG INFO SCIENCE

GHANDEHARI, MEHRAN GEOG-4103-011-1 INTRO GEOG INFO SCIENCE

Dept: GEOGRAPHY Forms requested: 17 Returned: 12 College/Division: A&S Natural Sciences

Comparison info for dept, college/division, and campus is for your instructor group and the course level ONLY, using Fall 11, Spr 12, Fall 12, Spr 13, Fall 13 & Spr 14 data.

Group: TA (Teaching Assistants) Level: Upper division

Sections in comparisons: Dept: 101 College/Division: 1,294 Campus: 2,021

Sections in comparisons: Dept: 101			College/Division: 1,294			Campus: 2,021			Profile of your average ratings (with 95% confidence bands)																	
Item number and description	Your rating		Diff from			Percentile in			Number of responses								Averages in									
	Avg	Median	Dept	Div	Campus	Dept	Div	Campus	Lowest				Highest				Lowest			Highest			Dept	Div	Campus	
									1	2	3	4	5	6	BL	SD	1	2	3	4	5	6				
2 Personal interest before enrolled	4.4	5.0	0	0	0	46	53	55	1	1	0	3	4	3	0	1.6							4.4	4.3	4.2	
3 Instr effectiveness encouraging interest	4.5	4.5	-	0	0	19	30	31	0	1	2	3	2	4	0	1.4							4.9	4.8	4.8	
4 Instr availability for assistance	5.3	5.5	0	0	0	34	45	46	0	0	1	0	5	6	0	0.9							5.4	5.3	5.3	
5 Intellectual challenge of course	5.0	5.0	0	0	0	64	60	67	0	0	0	3	6	3	0	0.7							4.9	4.9	4.8	
6 How much you learned in course	5.3	5.5	+	+	+	69	68	73	0	0	0	3	3	6	0	0.9							5.1	4.9	4.9	
7 Course overall	5.1	5.0	0	+	+	53	67	68	0	0	0	4	3	5	0	0.9							5.0	4.8	4.7	
8 Instructor overall	5.2	5.5	0	0	0	36	36	38	0	0	0	4	2	6	0	0.9							5.3	5.2	5.2	
9 Instr respect/professional treatment	6.0	6.0	+	+	+	99	99	99	0	0	0	0	0	11	1	0.0						*	5.9	5.8	5.8	
1 Hours/week spent on course (incl class)	4-6	4-6	-	-	-	15	25	31	3	3	3	1	0	0	2	1.0							7-9	7-9	7-9	
Hours/week scale: 0-3=1, 4-6=2, 7-9=3, 10-12=4, 13-15=5, 16+=6																										

Hours/week scale: 0-3=1, 4-6=2, 7-9=3, 10-12=4, 13-15=5, 16+=6

Optional questions

	Avg			Lowest					Highest						
	rating	Median	SD	_1_	_2_	_3_	_4_	_5_	_6_	BL_	NA_				
035 Instructor was well prepared	5.6	6.0	0.8	0	0	0	2	1	9	0	0				
036 Instructor taught effectively	5.1	5.5	1.1	0	0	1	3	2	6	0	0				
359 Was communication between TA and the students open and helpful?	5.5	6.0	0.8	0	0	0	2	2	8	0	0				
103 Lab work was worthwhile	5.7	6.0	0.5	0	0	0	0	4	8	0	0				
102 A well written lab manual was used	5.4	6.0	1.0	0	0	1	1	2	7	1	0	1	.4	.1	.2
360 The format of the lab/recitation assignments was . . .	5.3	5.0	0.7	0	0	0	1	6	5	0	0	2		.7	.5
361 . . . If you answered "1", "2", or "3" please offer some sugges				0	0	0	0	0	0	11	1	3		.7	.6
362 Was the TA able to answer your questions? Never=1 2 3 4 5 6=alway	5.2	5.0	0.8	0	0	0	2	5	4	1	0	4		.6	.6
363 If the TA did not know the answer, did he/she help you find the a	3.5	2.0	2.0	0	6	0	0	1	3	2	0	5		.7	.7
364 . . . If you answered "no", please explain below.				0	0	0	0	0	0	11	1	6		.8	.7
												7			.7
												8			

For more info, see below and
www.colorado.edu/fcq/stats

Standard item correlations									
2	3	4	5	6	7	8	9		

Correlation coefficients range
from -1.0 to 1.0, and indicate
the direction and strength of the
relationship between two items.Occasionally some (but not all)
correlations will be missing. This
can happen if all students give the
same rating on a particular item.

Median is the middle score when all ratings are rank-ordered. SD (standard deviation) is the DISagreement among raters.
Difference of your average from the group average for Dept, Col/Div, and Campus ranges from --- to +++. 0 = negligible difference.
Percentile = percentile of your average rating within a particular group: Dept, Col/Div, and Campus.
** 'Diff from' and 'Percentile in' statistics not displayed if comparison group has fewer than 10 sections.
A confidence band indicates an interval within which we are 95% confident that the 'true' value of the average lies.
See www.colorado.edu/fcq for details on all statistics in report, and for FCQ results from the last 8 years.
Blank (BL) and non-applicable (NA) responses are tallied but excluded from averages.

SEE GRAPHS ON REVERSE SIDE

FCQ Results, Fall 2014, GEOG-4103-011 -- GHANDEHARI, MEHRAN

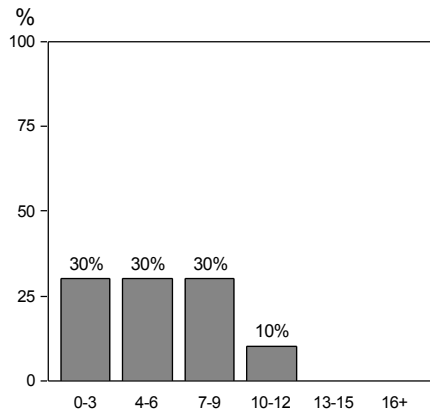

1: Hours/week spent on course (incl class)

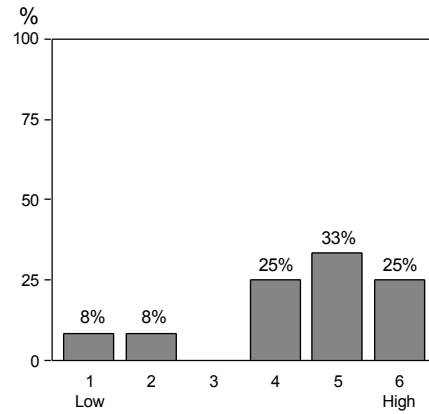

2: Personal interest before enrolled

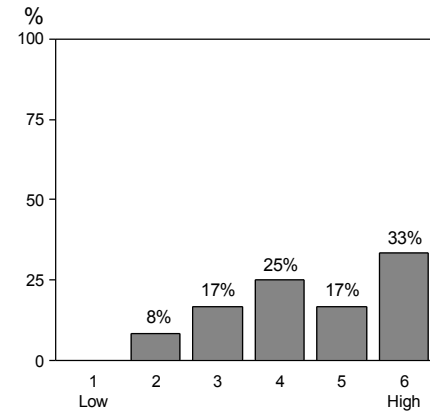

3: Instructor encourages interest

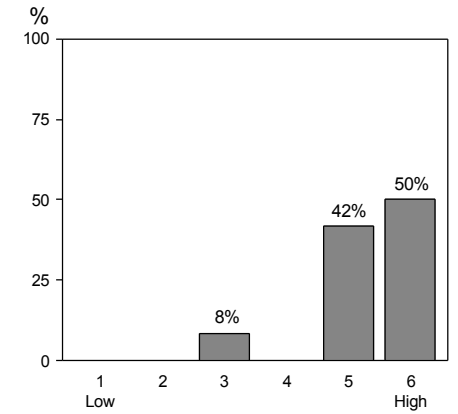

4: Instructor availability for assistance

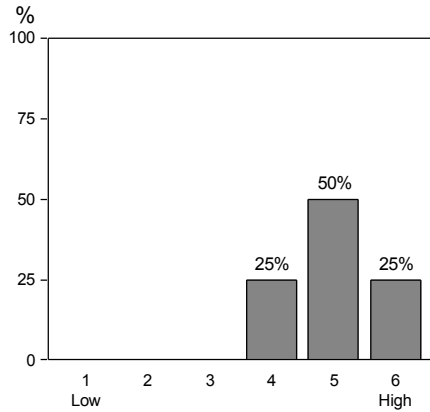

5: Intellectual challenge of course

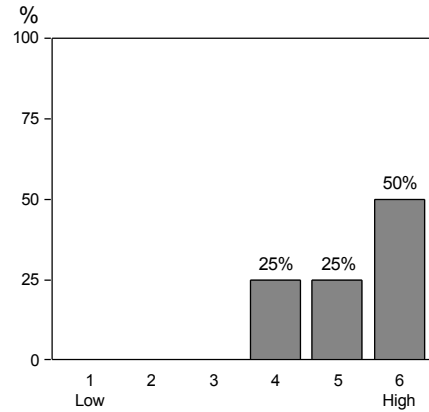

6: How much learned in course

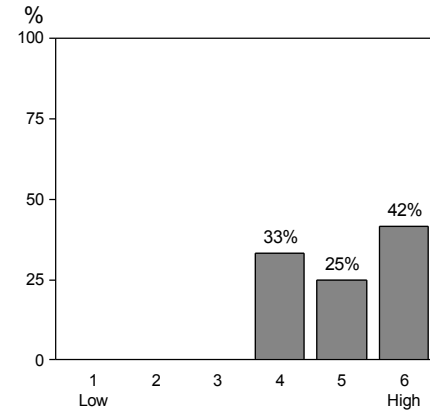

7: Course overall

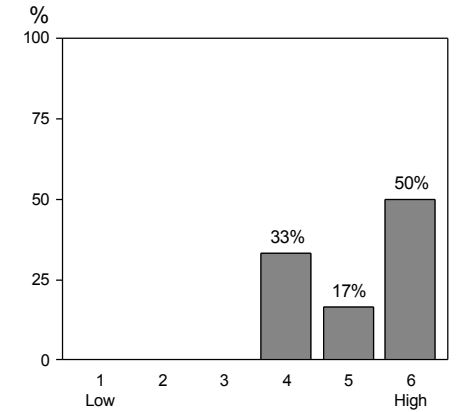

8: Instructor overall

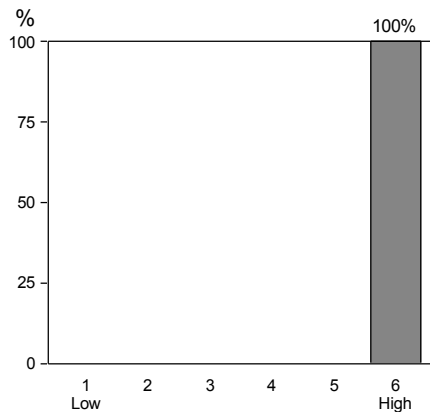

9: Instructor respect for students

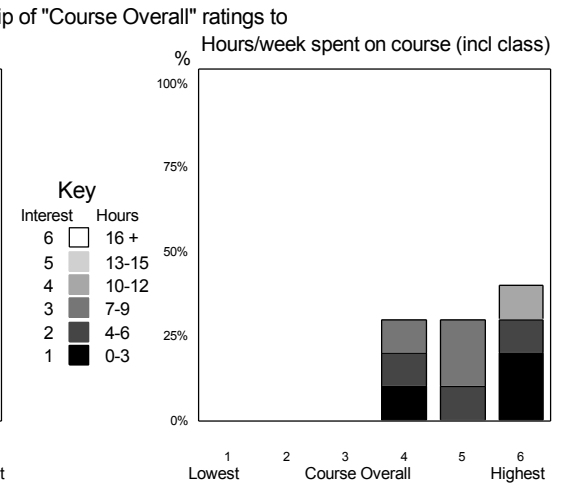
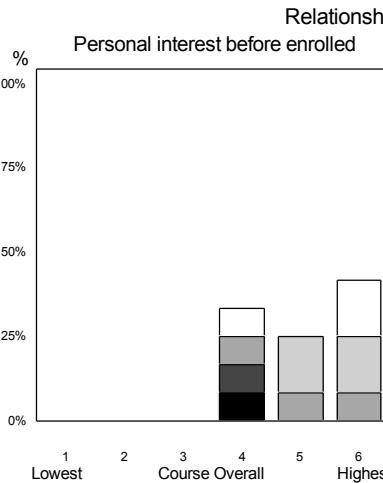
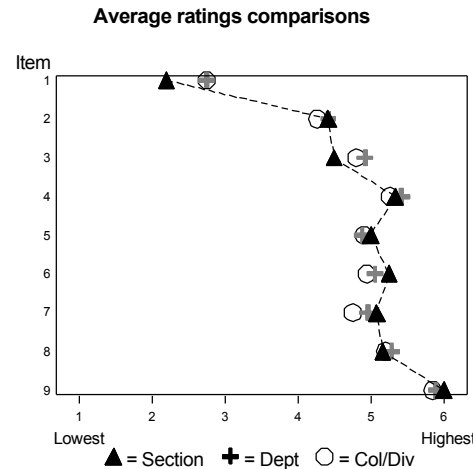

GHANDEHARI, MEHRAN GEOG-4103-012-1 INTRO GEOG INFO SCIENCE

Dept: GEOGRAPHY

Forms requested: 20

Returned: 20

College/Division: A&S Natural Sciences

Comparison info for dept, college/division, and campus is for your instructor group and the course level ONLY, using Fall 11, Spr 12, Fall 12, Spr 13, Fall 13 & Spr 14 data.

Group: TA (Teaching Assistants)

Level: Upper division

Sections in comparisons: Dept: 101

College/Division: 1,294

Campus: 2,021

Sections in comparisons: Dept: 101			College/Division: 1,294			Campus: 2,021			Profile of your average ratings (with 95% confidence bands)																		
Item number and description	Your rating		Diff from			Percentile in			Number of responses										Averages in								
	Avg	Median	Dept	Div	Campus	Dept	Div	Campus	Lowest					Highest					Lowest			Highest			Dept	Div	Campus
									1	2	3	4	5	6	BL	SD	1	2	3	4	5	6					
2 Personal interest before enrolled	4.4	4.5	0	0	0	48	55	57	0	2	3	5	4	6	0	1.4									4.4	4.3	4.2
3 Instr effectiveness encouraging interest	5.0	5.0	0	0	0	57	58	58	0	0	0	3	13	4	0	0.6									4.9	4.8	4.8
4 Instr availability for assistance	5.6	6.0	+	+	+	73	71	73	0	0	0	0	7	13	0	0.5									5.4	5.3	5.3
5 Intellectual challenge of course	5.5	6.0	++	++	++	90	85	89	0	0	0	2	6	12	0	0.7									4.9	4.9	4.8
6 How much you learned in course	5.5	6.0	++	++	++	93	85	87	0	0	0	0	9	11	0	0.5									5.1	4.9	4.9
7 Course overall	5.3	5.5	+	+	+	76	80	80	0	0	1	2	7	10	0	0.9									5.0	4.8	4.7
8 Instructor overall	5.5	6.0	0	0	0	63	59	61	0	0	0	1	8	11	0	0.6									5.3	5.2	5.2
9 Instr respect/professional treatment	5.9	6.0	0	0	0	56	53	56	0	0	0	0	1	19	0	0.2									5.9	5.8	5.8
1 Hours/week spent on course (incl class)	7-9	7-9	0	0	0	75	71	71	0	7	8	3	1	1	0	1.1									7-9	7-9	7-9
Hours/week scale: 0-3=1, 4-6=2, 7-9=3, 10-12=4, 13-15=5, 16+=6																											

Hours/week scale: 0-3=1, 4-6=2, 7-9=3, 10-12=4, 13-15=5, 16+=6

Optional questions

	Avg			Lowest					Highest				
	rating	Median	SD	_1_	_2_	_3_	_4_	_5_	_6_	BL_	NA_		
035 Instructor was well prepared	5.6	6.0	0.5	0	0	0	0	6	11	3	0		
036 Instructor taught effectively	5.1	5.0	0.6	0	0	0	2	10	4	4	0		
359 Was communication between TA and the students open and helpful?	5.3	5.0	0.8	0	0	0	3	6	8	3	0		
103 Lab work was worthwhile	5.6	6.0	0.6	0	0	0	1	5	11	3	0		
102 A well written lab manual was used	4.4	5.0	1.2	1	0	1	5	6	2	3	2	1	.4
360 The format of the lab/recitation assignments was . . .	5.1	5.0	0.6	0	0	0	2	9	4	4	1	2	.1
361 . . . If you answered "1", "2", or "3" please offer some sugges				0	0	0	0	0	0	18	2	3	.4
362 Was the TA able to answer your questions? Never=1 2 3 4 5 6=always	5.5	6.0	0.6	0	0	0	1	6	9	4	0	4	.2
363 If the TA did not know the answer, did he/she help you find the a	3.4	2.0	1.9	0	9	0	0	1	4	5	1	5	.2
364 . . . If you answered "no", please explain below.				0	0	0	0	0	0	19	1	6	.4
												7	.3
												8	.2

For more info, see below and
www.colorado.edu/fcq/stats

Standard item correlations

	2	3	4	5	6	7	8	9
1	.4	.2	.3	.2	.2	.2	-.1	-.4
2		.1	-.2	-.3	-.1	.4	-.4	-.1
3			.4	.3	.2	.4	.1	.0
4				.2	.4	.0	.4	-.2
5					.2	-.2	.1	-.2
6						.4	.6	.3
7							.3	.1
8								.2

Correlation coefficients range from -1.0 to 1.0, and indicate the direction and strength of the relationship between two items.

Occasionally some (but not all) correlations will be missing. This can happen if all students give the same rating on a particular item.

Median is the middle score when all ratings are rank-ordered. SD (standard deviation) is the DISagreement among raters.
 Difference of your average from the group average for Dept, Col/Div, and Campus ranges from --- to +++. 0 = negligible difference.
 Percentile = percentile of your average rating within a particular group: Dept, Col/Div, and Campus.
 ** 'Diff from' and 'Percentile in' statistics not displayed if comparison group has fewer than 10 sections.
 A confidence band indicates an interval within which we are 95% confident that the 'true' value of the average lies.
 See www.colorado.edu/fcq for details on all statistics in report, and for FCQ results from the last 8 years.
 Blank (BL) and non-applicable (NA) responses are tallied but excluded from averages.

SEE GRAPHS ON REVERSE SIDE

FCQ Results, Fall 2014, GEOG-4103-012 -- GHANDEHARI, MEHRAN

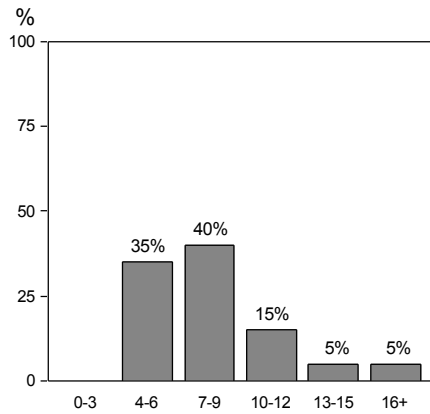

1: Hours/week spent on course (incl class)

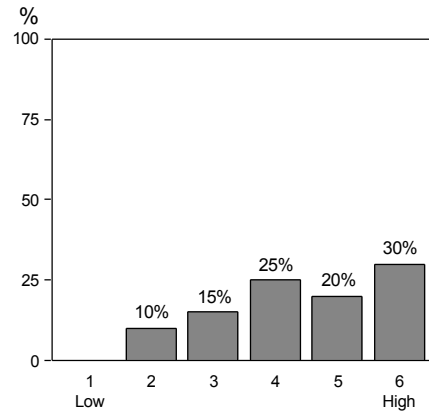

2: Personal interest before enrolled

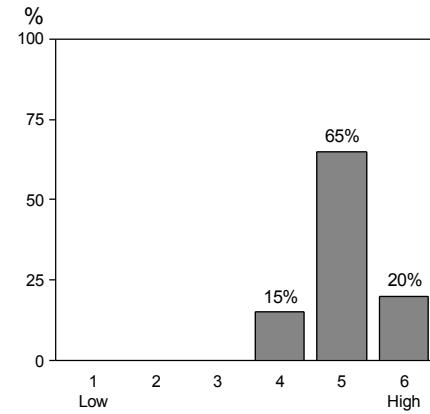

3: Instructor encourages interest

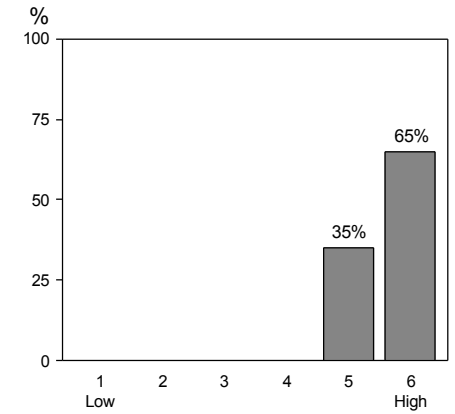

4: Instructor availability for assistance

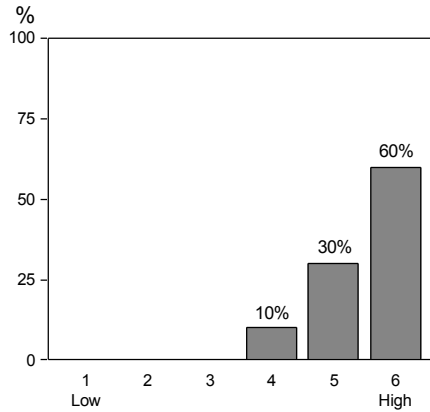

5: Intellectual challenge of course

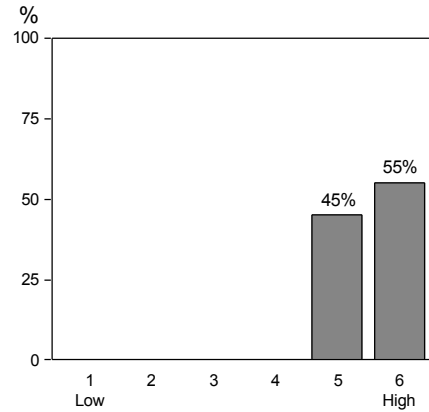

6: How much learned in course

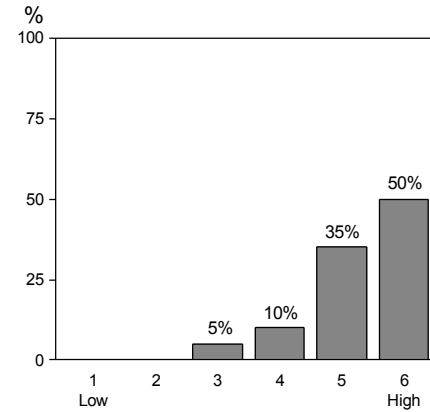

7: Course overall

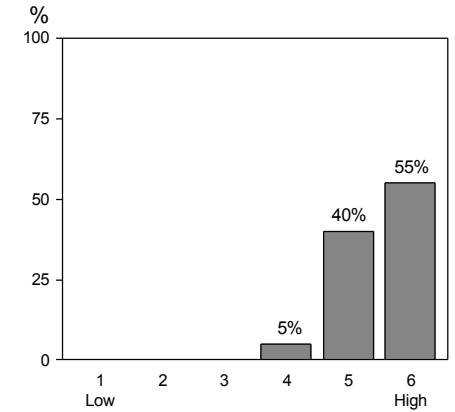

8: Instructor overall

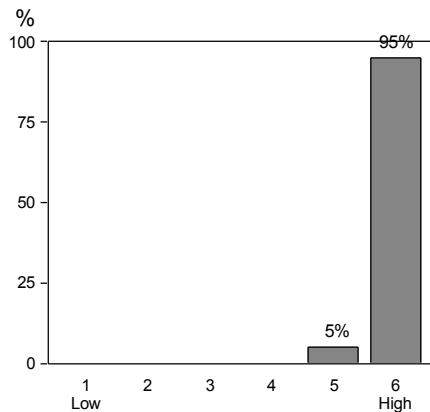

9: Instructor respect for students

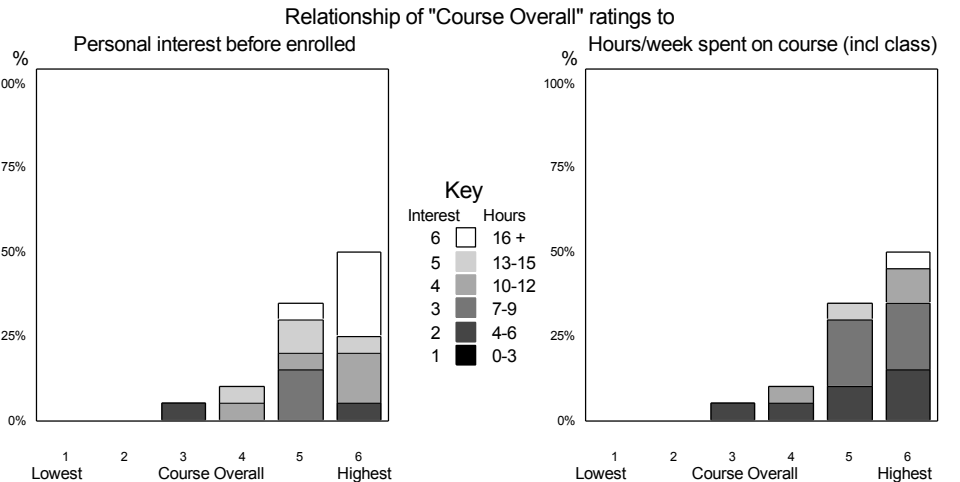
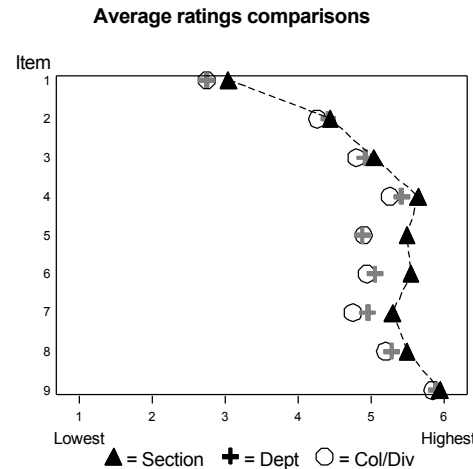

GHANDEHARI, MEHRAN GEOG-4103-011-1 INTRO GEOG INFO SCIENCE

Dept: GEOGRAPHY Forms requested: 13 Returned: 12 College/Division: A&S Natural Sciences

Comparison info for dept, college/division, and campus is for your instructor group and the course level ONLY, using Spr 12, Fall 12, Spr 13, Fall 13, Spr 14 & Fall 14 data.

Group: TA (Teaching Assistants) Level: Upper division

Sections in comparisons: Dept: 94 College/Division: 1,283 Campus: 2,032

Sections in comparisons: Dept: 94			College/Division: 1,283			Campus: 2,032			Profile of your average ratings (with 95% confidence bands)																						
Item number and description	Your rating		Diff from			Percentile in			Number of responses								Lowest						Highest						Averages in		
	Avg	Median	Dept	Div	Campus	Dept	Div	Campus	Lowest				Highest				Lowest		Highest				Dept	Div	Campus						
									1	2	3	4	5	6	BL	SD	1	2	3	4	5	6									
2 Personal interest before enrolled	5.0	5.0	++	+	+	85	83	84	0	1	0	2	4	5	0	1.2					-----*		4.4	4.3	4.2						
3 Instr effectiveness encouraging interest	4.7	5.0	-	0	0	24	33	35	0	1	2	1	4	4	0	1.4					-----*		5.0	4.9	4.8						
4 Instr availability for assistance	5.8	6.0	+	+	+	79	81	82	0	0	0	0	3	9	0	0.5					---*--		5.5	5.3	5.3						
5 Intellectual challenge of course	5.6	6.0	+++	++	++	93	88	90	0	0	0	0	5	7	0	0.5					---*--		4.9	4.9	4.8						
6 How much you learned in course	4.9	5.0	0	0	0	35	43	50	1	0	0	2	4	5	0	1.4					-----*		5.1	5.0	4.9						
7 Course overall	5.0	5.0	0	0	0	49	65	66	0	0	0	4	4	4	0	0.9					-----*		5.0	4.8	4.7						
8 Instructor overall	5.2	6.0	0	0	0	32	34	37	1	0	0	1	3	7	0	1.5					-----*		5.4	5.3	5.2						
9 Instr respect/professional treatment	5.8	6.0	-	0	0	15	19	20	0	0	0	1	1	10	0	0.6					---*--		5.9	5.9	5.9						
1 Hours/week spent on course (incl class)	7-9	7-9	+	+	+	80	75	76	0	3	3	5	0	0	1	0.9					-----*		7-9	7-9	7-9						
Hours/week scale: 0-3=1, 4-6=2, 7-9=3, 10-12=4, 13-15=5, 16+=6																															

Hours/week scale: 0-3=1, 4-6=2, 7-9=3, 10-12=4, 13-15=5, 16+=6

Optional questions

	Avg			Lowest		Highest							NA
	rating	Median	SD	_1_	_2_	_3_	_4_	_5_	_6_	BL_			
035 Instructor was well prepared	5.8	6.0	0.6	0	0	0	1	1	10	0	0		
036 Instructor taught effectively	4.7	5.0	1.2	0	1	1	2	5	3	0	0		
359 Was communication between TA and the students open and helpful?	5.4	6.0	1.1	0	0	1	2	0	9	0	0		
103 Lab work was worthwhile	5.3	5.5	0.8	0	0	0	2	4	6	0	0		
102 A well written lab manual was used	4.8	5.0	0.9	0	0	1	3	5	3	0	0		
360 The format of the lab/recitation assignments was . . .	4.5	4.5	1.0	0	0	2	4	4	2	0	0		
361 . . . If you answered "1", "2", or "3" please offer some sugges				0	0	0	0	0	0	12	0		
362 Was the TA able to answer your questions? Never=1 2 3 4 5 6=always	5.8	6.0	0.6	0	0	0	1	0	10	1	0		
363 If the TA did not know the answer, did he/she help you find the a	3.0	2.0	1.9	0	6	0	0	0	2	4	0		
364 . . . If you answered "no", please explain below.				0	0	0	0	0	0	12	0		

For more info, see below and
www.colorado.edu/fcq/stats

Standard item correlations

	2	3	4	5	6	7	8	9
1	.6	.1	.1	-.3	-.2	.3	-.2	-.1
2		.2	.0	.1	-.2	.3	-.3	-.2
3			.0	.3	.8	.8	.8	.0
4				-.1	-.2	-.2	.1	.4
5					.2	.0	.5	.5
6						.7	.8	-.2
7							.4	-.2
8								.2

Correlation coefficients range
from -1.0 to 1.0, and indicate
the direction and strength of the
relationship between two items.Occasionally some (but not all)
correlations will be missing. This
can happen if all students give the
same rating on a particular item.

Median is the middle score when all ratings are rank-ordered. SD (standard deviation) is the DISagreement among raters.
Difference of your average from the group average for Dept, Col/Div, and Campus ranges from --- to +++. 0 = negligible difference.
Percentile = percentile of your average rating within a particular group: Dept, Col/Div, and Campus.
** 'Diff from' and 'Percentile in' statistics not displayed if comparison group has fewer than 10 sections.
A confidence band indicates an interval within which we are 95% confident that the 'true' value of the average lies.
See www.colorado.edu/fcq for details on all statistics in report, and for FCQ results from the last 8 years.
Blank (BL) and non-applicable (NA) responses are tallied but excluded from averages.

SEE GRAPHS ON REVERSE SIDE

FCQ Results, Spring 2015, GEOG-4103-011 -- GHANDEHARI, MEHRAN

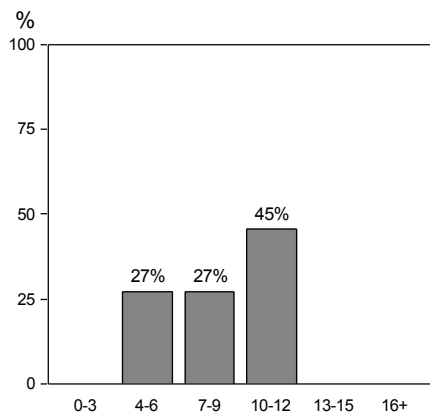

1: Hours/week spent on course (incl class)

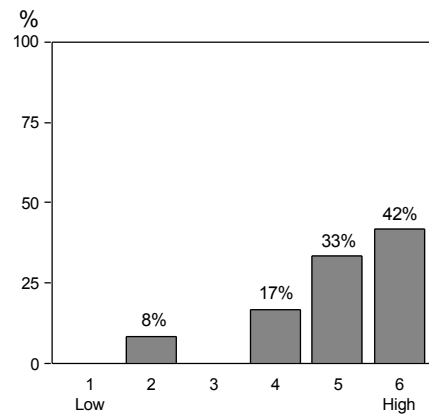

2: Personal interest before enrolled

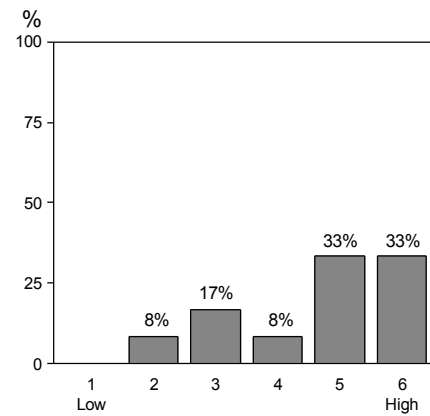

3: Instructor encourages interest

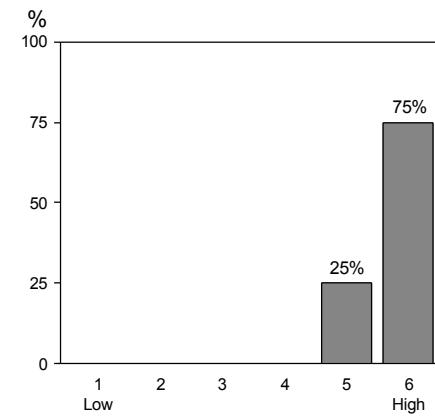

4: Instructor availability for assistance

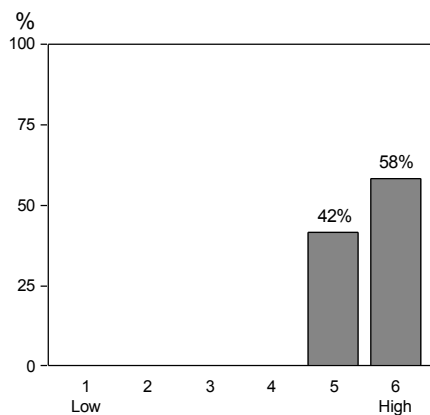

5: Intellectual challenge of course

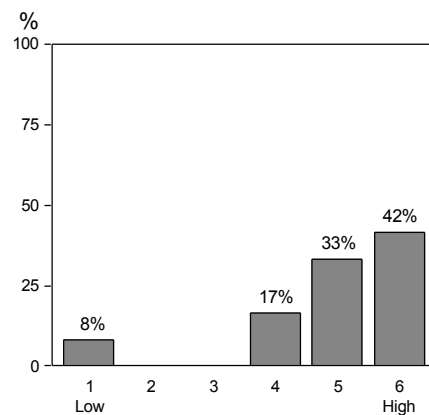

6: How much learned in course

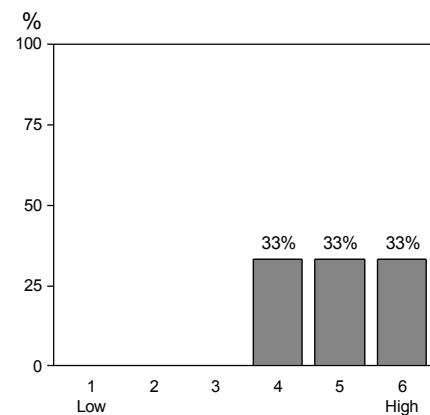

7: Course overall

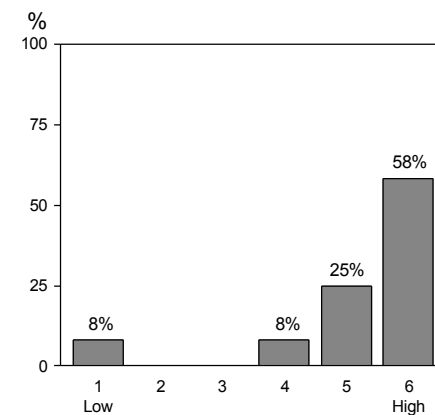

8: Instructor overall

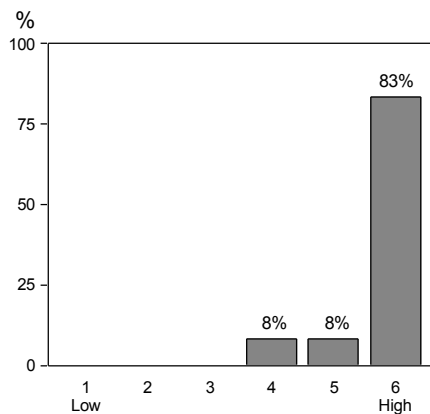

9: Instructor respect for students

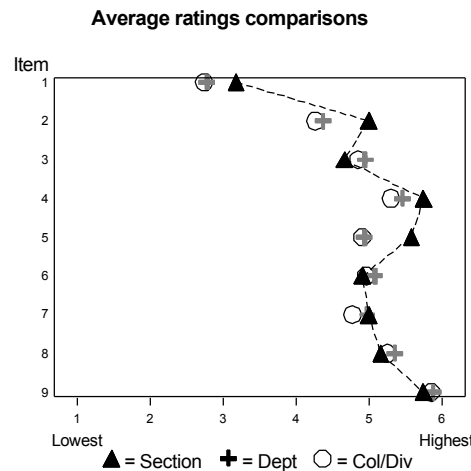

Relationship of "Course Overall" ratings to
Personal interest before enrolled
Hours/week spent on course (incl class)

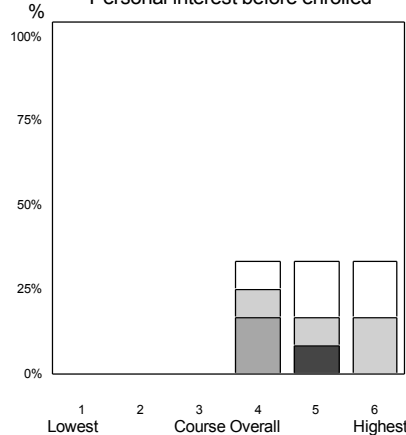

Key

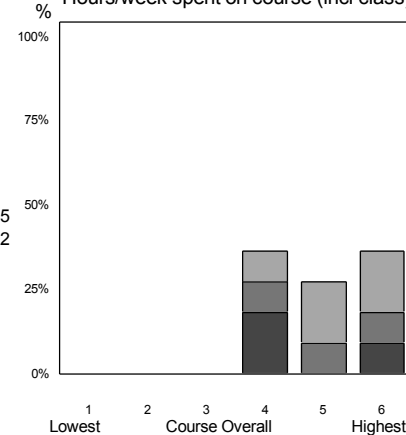
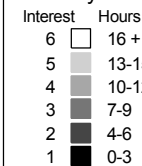

GHANDEHARI, MEHRAN GEOG-4103-012-1 INTRO GEOG INFO SCIENCE

Dept: GEOGRAPHY Forms requested: 13 Returned: 13 College/Division: A&S Natural Sciences

Comparison info for dept, college/division, and campus is for your instructor group and the course level ONLY, using Spr 12, Fall 12, Spr 13, Fall 13, Spr 14 & Fall 14 data.

Group: TA (Teaching Assistants) Level: Upper division

Sections in comparisons: Dept: 94 College/Division: 1,283 Campus: 2,032

Sections in comparisons: Dept: 94			College/Division: 1,283			Campus: 2,032			Profile of your average ratings (with 95% confidence bands)																	
Item number and description	Your rating		Diff from			Percentile in			Number of responses															Averages in		
	Avg	Median	Dept	Div	Campus	Dept	Div	Campus	Lowest				Highest				Lowest			Highest				Dept	Div	Campus
									1	2	3	4	5	6	BL	SD	1	2	3	4	5	6				
2 Personal interest before enrolled	4.0	4.0	-	0	0	24	36	40	1	2	3	1	2	4	0	1.8							4.4	4.3	4.2	
3 Instr effectiveness encouraging interest	4.5	5.0	-	0	0	19	28	30	0	2	2	0	5	4	0	1.5							5.0	4.9	4.8	
4 Instr availability for assistance	5.4	6.0	0	0	0	38	46	47	0	0	0	2	4	7	0	0.8							5.5	5.3	5.3	
5 Intellectual challenge of course	4.6	5.0	-	-	0	28	30	37	0	0	1	5	5	2	0	0.9							4.9	4.9	4.8	
6 How much you learned in course	5.3	6.0	+	+	+	70	71	75	0	0	1	1	4	7	0	0.9							5.1	5.0	4.9	
7 Course overall	5.0	5.0	0	0	0	49	65	66	0	1	1	0	6	5	0	1.2							5.0	4.8	4.7	
8 Instructor overall	5.6	6.0	+	+	+	64	63	67	0	0	0	0	5	8	0	0.5							5.4	5.3	5.2	
9 Instr respect/professional treatment	5.7	6.0	--	-	-	7	13	14	0	0	1	0	1	11	0	0.9							5.9	5.9	5.9	
1 Hours/week spent on course (incl class)	7-9	7-9	0	0	0	44	52	56	1	4	3	2	0	0	3	1.0							7-9	7-9	7-9	
Hours/week scale: 0-3=1, 4-6=2, 7-9=3, 10-12=4, 13-15=5, 16+=6																										

Hours/week scale: 0-3=1, 4-6=2, 7-9=3, 10-12=4, 13-15=5, 16+=6

Optional questions

Optional questions	Avg			Lowest				Highest			
	rating	Median	SD	_1_	_2_	_3_	_4_	_5_	_6_	_BL_	_NA_
035 Instructor was well prepared	5.7	6.0	0.7	0	0	0	1	2	9	1	0
036 Instructor taught effectively	5.2	5.0	0.7	0	0	0	2	6	4	1	0
359 Was communication between TA and the students open and helpful?	5.8	6.0	0.5	0	0	0	0	3	9	1	0
103 Lab work was worthwhile	5.3	6.0	1.0	0	0	1	1	3	7	1	0
102 A well written lab manual was used	5.4	5.5	0.7	0	0	0	1	4	5	3	0
360 The format of the lab/recitation assignments was . . .	5.3	5.0	0.9	0	0	1	0	5	5	2	0
361 . . . If you answered "1", "2", or "3" please offer some sugges	5.0	5.0		0	0	0	0	1	0	9	3
362 Was the TA able to answer your questions? Never=1 2 3 4 5 6=alway	5.9	6.0	0.3	0	0	0	0	1	8	4	0
363 If the TA did not know the answer, did he/she help you find the a	2.8	2.0	1.8	0	4	0	0	0	1	4	4
364 . . . If you answered "no", please explain below.				0	0	0	0	0	0	12	1

For more info, see below and
www.colorado.edu/fcq/stats

Standard item correlations

	2	3	4	5	6	7	8	9
1	.0	.3	.7	.4	-.2	-.3	.4	.6
2		.6	.4	-.1	.4	.3	.4	.2
3			.7	.6	.7	.6	.3	.5
4				.5	.6	.5	.8	.6
5					.6	.6	.2	.2
6						.9	.4	.1
7							.4	.0
8								.5

Correlation coefficients range from -1.0 to 1.0, and indicate the direction and strength of the relationship between two items.

Occasionally some (but not all) correlations will be missing. This can happen if all students give the same rating on a particular item.

Median is the middle score when all ratings are rank-ordered. SD (standard deviation) is the DISagreement among raters. Difference of your average from the group average for Dept, Col/Div, and Campus ranges from --- to +++. 0 = negligible difference.

Percentile = percentile of your average rating within a particular group: Dept, Col/Div, and Campus.

** 'Diff from' and 'Percentile in' statistics not displayed if comparison group has fewer than 10 sections.

A confidence band indicates an interval within which we are 95% confident that the 'true' value of the average lies.

SEE GRAPHS ON REVERSE SIDE

See www.colorado.edu/fcq for details on all statistics in report, and for FCQ results from the last 8 years.

Blank (BL) and non-applicable (NA) responses are tallied but excluded from averages.

FCQ Results, Spring 2015, GEOG-4103-012 -- GHANDEHARI, MEHRAN

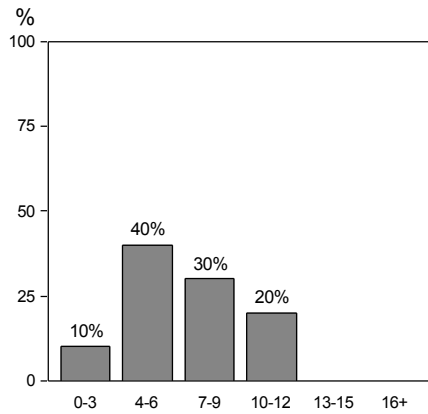

1: Hours/week spent on course (incl class)

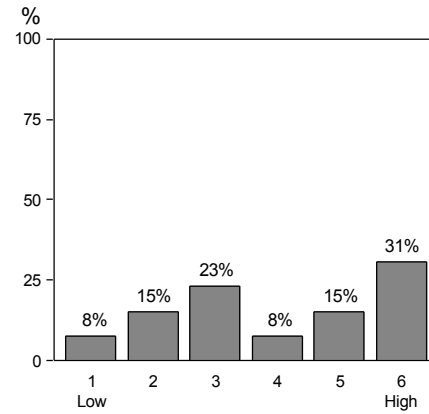

2: Personal interest before enrolled

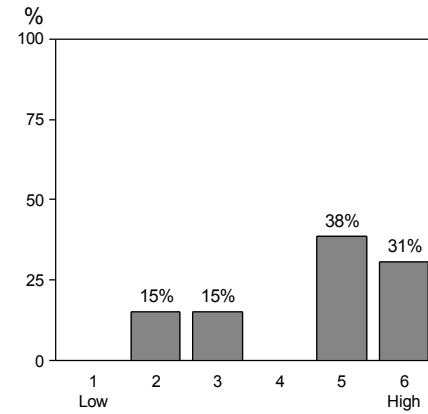

3: Instructor encourages interest

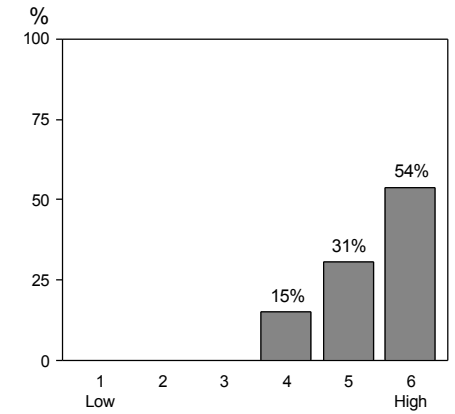

4: Instructor availability for assistance

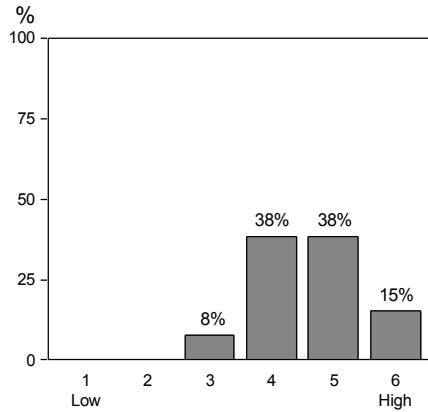

5: Intellectual challenge of course

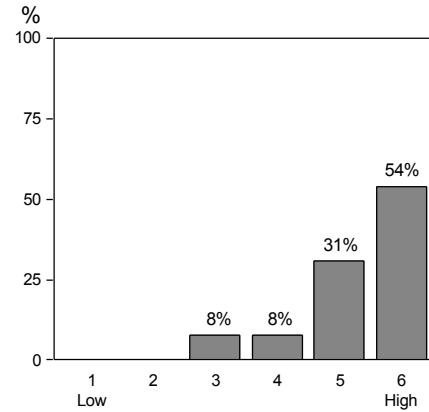

6: How much learned in course

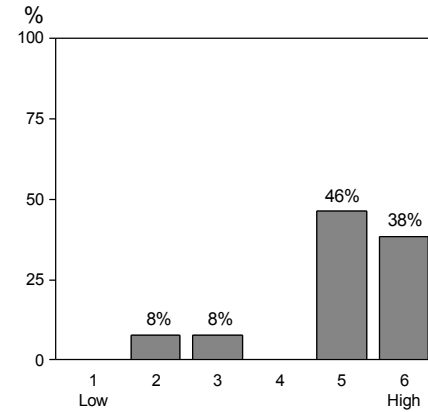

7: Course overall

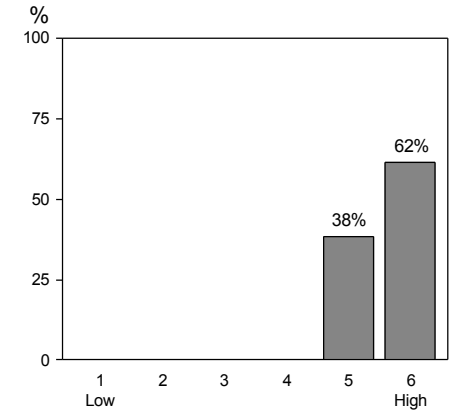

8: Instructor overall

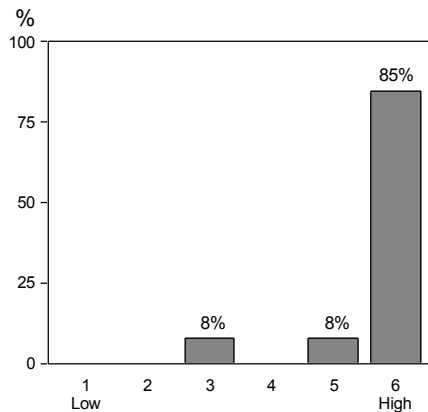

9: Instructor respect for students

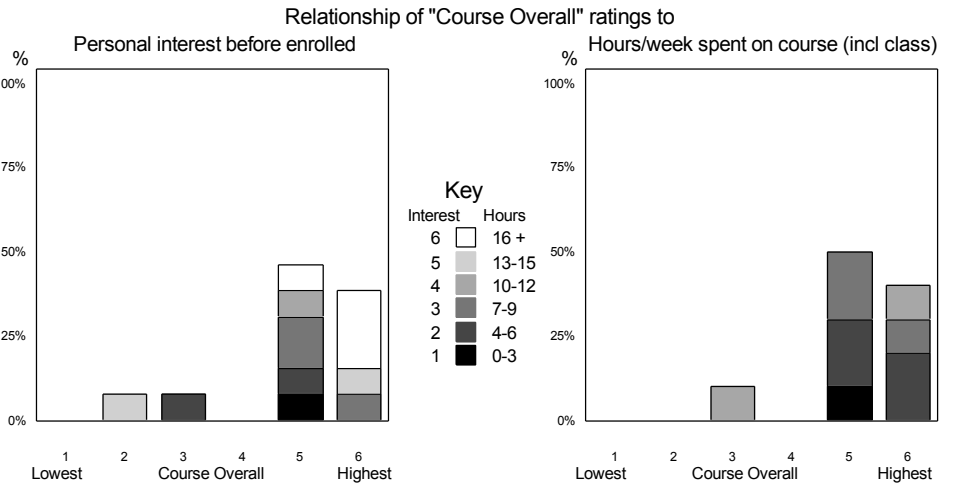
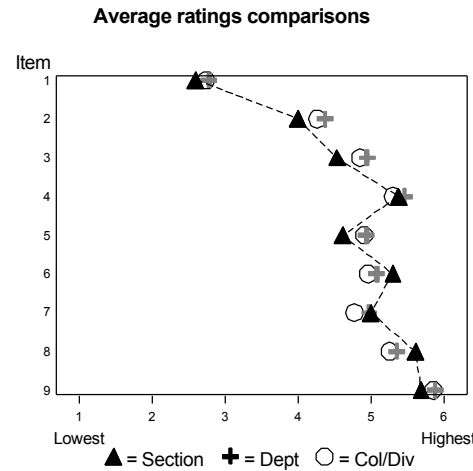

GHANDEHARI, MEHRAN GEOG-3053-011-1 CARTO 1 VIS/INFO DESIGN

Dept: GEOGRAPHY

Forms requested: 22

Returned: 19

College/Division: A&S Natural Sciences

Comparison info for dept, college/division, and campus is for your instructor group and the course level ONLY, using Fall 12, Spr 13, Fall 13, Spr 14, Fall 14 & Spr 15 data.

Group: TA (Teaching Assistants)

Level: Upper division

Sections in comparisons: Dept: 92

College/Division: 1,297

Campus: 2,020

Sections in comparisons: Dept: 92		College/Division: 1,297		Campus: 2,020		Profile of your average ratings (with 95% confidence bands)																						
		Your rating		Diff from		Percentile in		Number of responses										Averages in										
Item number and description		Avg	Median	Dept	Div	Campus	Dept	Div	Campus	Lowest					Highest					Lowest			Highest			Dept	Div	Campus
										1	2	3	4	5	6	BL	SD	1	2	3	4	5	6					
2 Personal interest before enrolled		4.4	4.0	0	0	0	52	51	54	0	1	2	9	3	4	0	1.1								4.3	4.3	4.2	
3 Instr effectiveness encouraging interest		4.9	5.0	0	0	0	49	46	49	0	0	2	6	2	9	0	1.1								4.9	4.9	4.8	
4 Instr availability for assistance		5.6	6.0	0	+	+	63	66	68	0	0	0	1	5	13	0	0.6								5.5	5.3	5.3	
5 Intellectual challenge of course		4.5	4.5	-	-	-	22	23	31	0	1	1	7	6	3	1	1.0								4.9	4.9	4.8	
6 How much you learned in course		5.4	6.0	+	+	+	79	74	78	0	0	1	1	7	10	0	0.8								5.1	5.0	4.9	
7 Course overall		5.1	5.0	0	+	+	60	67	70	0	1	0	2	9	7	0	1.0								4.9	4.8	4.7	
8 Instructor overall		5.4	5.0	0	0	0	50	46	50	0	0	0	1	9	9	0	0.6								5.3	5.3	5.2	
9 Instr respect/professional treatment		6.0	6.0	+	+	+	99	99	99	0	0	0	0	0	18	1	0.0							*	5.9	5.9	5.9	
1 Hours/week spent on course (incl class)		7-9	7-9	+	+	+	84	77	77	1	3	6	5	2	0	2	1.1								7-9	7-9	7-9	
Hours/week scale: 0-3=1, 4-6=2, 7-9=3, 10-12=4, 13-15=5, 16+=6																												

Hours/week scale: 0-3=1, 4-6=2, 7-9=3, 10-12=4, 13-15=5, 16+=6

Optional questions

Optional questions	Avg			Lowest				Highest			
	rating	Median	SD	_1_	_2_	_3_	_4_	_5_	_6_	_BL_	_NA_
035 Instructor was well prepared	5.8	6.0	0.6	0	0	0	1	2	14	2	0
036 Instructor taught effectively	5.2	5.0	0.7	0	0	0	3	8	6	2	0
359 Was communication between TA and the students open and helpful?	5.4	6.0	0.9	0	0	1	2	4	10	2	0
103 Lab work was worthwhile	5.7	6.0	0.5	0	0	0	0	5	12	2	0
102 A well written lab manual was used	5.5	6.0	0.7	0	0	0	2	5	10	2	0
360 The format of the lab/recitation assignments was . . .	5.3	5.0	0.7	0	0	0	2	6	7	4	0
361 . . . If you answered "1", "2", or "3" please offer some sugges	4.0	4.0		0	0	0	1	0	0	15	3
362 Was the TA able to answer your questions? Never=1 2 3 4 5 6=alway	5.5	6.0	0.7	0	0	0	2	4	11	2	0
363 If the TA did not know the answer, did he/she help you find the a	3.3	2.0	1.8	0	9	0	0	2	3	3	2
364 . . . If you answered "no", please explain below.				0	0	0	0	0	0	15	4

For more info, see below and
www.colorado.edu/fcq/stats

Standard item correlations

	2	3	4	5	6	7	8	9
1	.3	.2	.2	.0	-.2	-.4	-.2	
2		.4	.4	.0	.0	.1	.1	
3			.5	.5	.5	.6	.7	
4				-.1	-.2	.1	.1	
5					.3	.4	.5	
6						.9	.4	
7							.6	
8								

Correlation coefficients range from -1.0 to 1.0, and indicate the direction and strength of the relationship between two items.

Occasionally some (but not all) correlations will be missing. This can happen if all students give the same rating on a particular item.

Median is the middle score when all ratings are rank-ordered. SD (standard deviation) is the DISagreement among raters. Difference of your average from the group average for Dept, Col/Div, and Campus ranges from --- to +++. 0 = negligible difference.

Percentile = percentile of your average rating within a particular group: Dept, Col/Div, and Campus.

** 'Diff from' and 'Percentile in' statistics not displayed if comparison group has fewer than 10 sections.

A confidence band indicates an interval within which we are 95% confident that the 'true' value of the average lies.

SEE GRAPHS ON REVERSE SIDE

See www.colorado.edu/fcq for details on all statistics in report, and for FCQ results from the last 8 years.

Blank (BL) and non-applicable (NA) responses are tallied but excluded from averages.

FCQ Results, Fall 2015, GEOG-3053-011 -- GHANDEHARI, MEHRAN

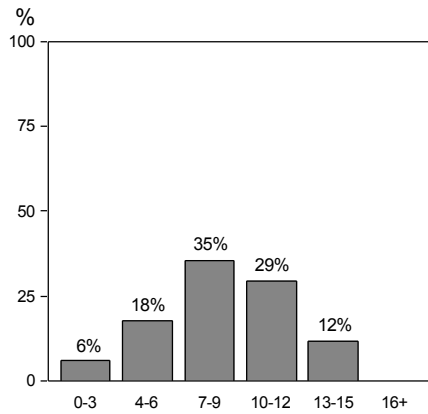

1: Hours/week spent on course (incl class)

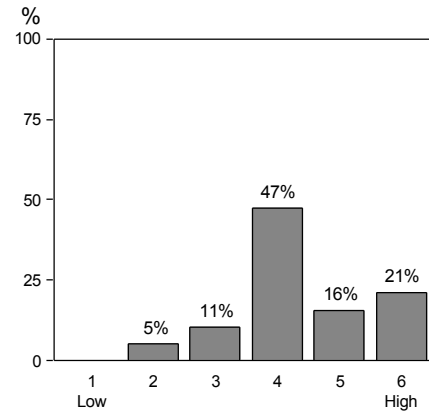

2: Personal interest before enrolled

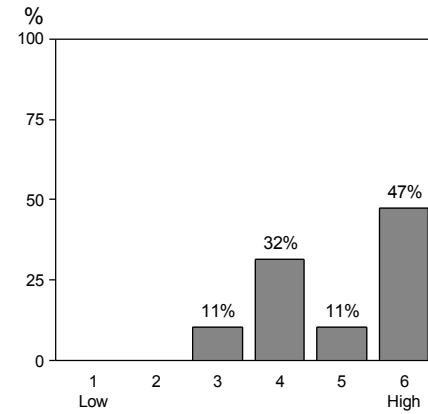

3: Instructor encourages interest

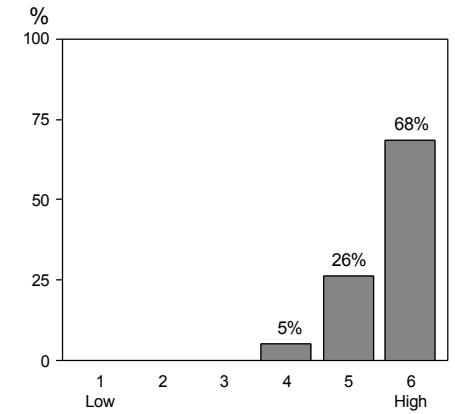

4: Instructor availability for assistance

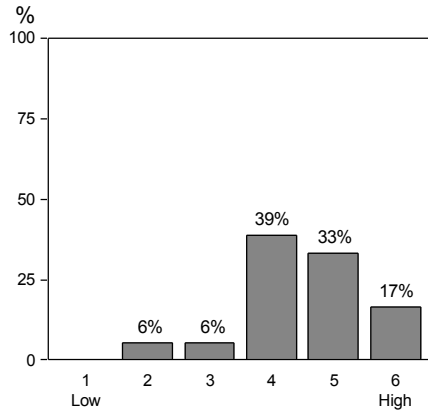

5: Intellectual challenge of course

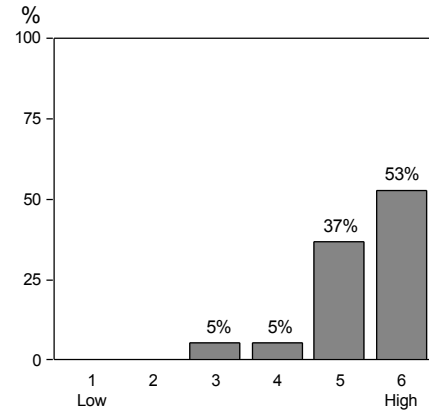

6: How much learned in course

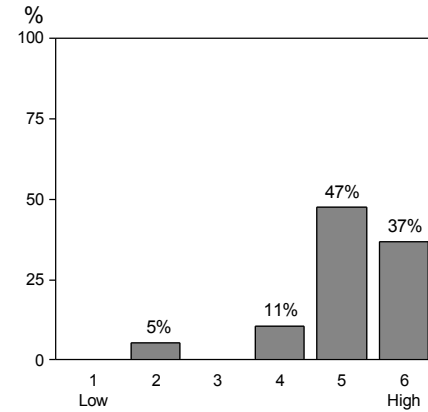

7: Course overall

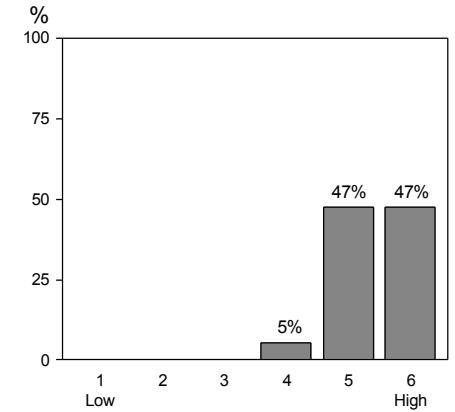

8: Instructor overall

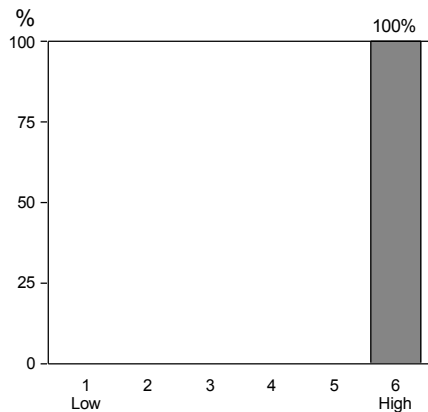

9: Instructor respect for students

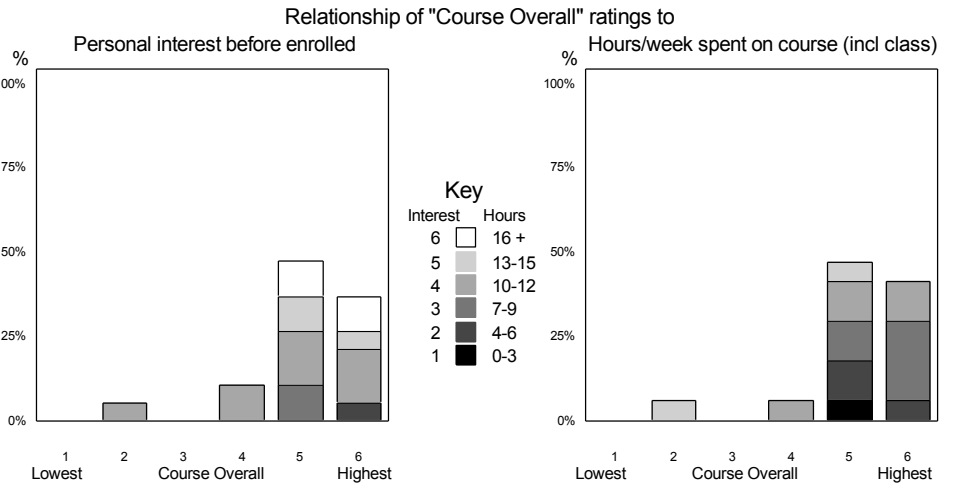
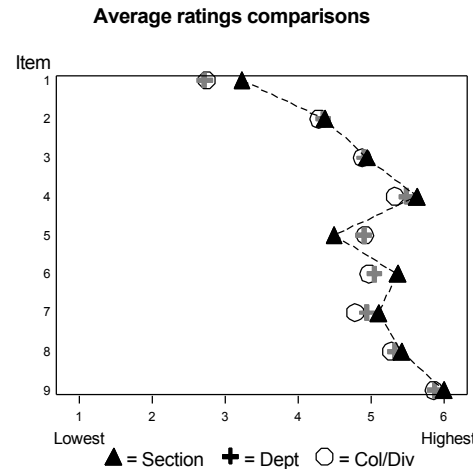

GHANDEHARI, MEHRAN GEOG-3053-012-1 CARTO 1 VIS/INFO DESIGN

Dept: GEOGRAPHY Forms requested: 24 Returned: 17

College/Division: A&S Natural Sciences

Comparison info for dept, college/division, and campus is for your instructor group and the course level ONLY, using Fall 12, Spr 13, Fall 13, Spr 14, Fall 14 & Spr 15 data.

Group: TA (Teaching Assistants) Level: Upper division

Sections in comparisons: Dept: 92 College/Division: 1,297 Campus: 2,020

Sections in comparisons: Dept: 92		College/Division: 1,297		Campus: 2,020		Profile of your average ratings (with 95% confidence bands)																					
Item number and description	Your rating		Diff from			Percentile in			Number of responses										Averages in								
	Avg	Median	Dept	Div	Campus	Dept	Div	Campus	Lowest					Highest					Lowest			Highest			Dept	Div	Campus
									1	2	3	4	5	6	BL	SD	1	2	3	4	5	6					
2 Personal interest before enrolled	4.2	4.0	0	0	0	43	43	48	0	1	3	7	3	3	0	1.1	-----*						4.3	4.3	4.2		
3 Instr effectiveness encouraging interest	5.3	6.0	+	+	+	69	66	70	0	0	1	2	5	9	0	0.9	-----*						4.9	4.9	4.8		
4 Instr availability for assistance	5.4	6.0	0	0	0	35	45	48	0	1	0	1	4	11	0	1.1	-----*						5.5	5.3	5.3		
5 Intellectual challenge of course	5.0	5.0	0	0	0	58	59	66	0	0	0	4	9	4	0	0.7	-----*						4.9	4.9	4.8		
6 How much you learned in course	5.5	6.0	++	+	+	89	80	83	0	0	0	3	3	11	0	0.8	-----*						5.1	5.0	4.9		
7 Course overall	5.5	6.0	++	++	++	88	88	89	0	0	0	1	7	9	0	0.6	-----*						4.9	4.8	4.7		
8 Instructor overall	5.5	6.0	0	0	0	58	55	59	0	0	1	0	5	11	0	0.8	-----*						5.3	5.3	5.2		
9 Instr respect/professional treatment	5.9	6.0	0	0	0	39	34	37	0	0	0	0	2	15	0	0.3	-----*						5.9	5.9	5.9		
1 Hours/week spent on course (incl class)	4-6	7-9	0	0	0	38	42	47	1	6	8	0	0	0	2	0.6	-----*						7-9	7-9	7-9		
Hours/week scale: 0-3=1, 4-6=2, 7-9=3, 10-12=4, 13-15=5, 16+=6																											

Hours/week scale: 0-3=1, 4-6=2, 7-9=3, 10-12=4, 13-15=5, 16+=6

Optional questions

	Avg			Lowest					Highest					NA
	rating	Median	SD	_1_	_2_	_3_	_4_	_5_	_6_	BL_				
035 Instructor was well prepared	5.6	6.0	0.6	0	0	0	1	3	10	3	0			
036 Instructor taught effectively	5.4	6.0	1.2	0	1	0	1	3	9	3	0			
359 Was communication between TA and the students open and helpful?	5.3	6.0	1.1	0	1	0	1	4	8	3	0			
103 Lab work was worthwhile	5.7	6.0	0.5	0	0	0	0	4	9	4	0			
102 A well written lab manual was used	5.3	6.0	0.9	0	0	0	4	2	8	3	0	1	.0	-.1
360 The format of the lab/recitation assignments was . . .	5.2	5.0	0.7	0	0	0	2	6	5	4	0	2	.3	-.2
361 . . . If you answered "1", "2", or "3" please offer some sugges				0	0	0	0	0	0	16	1	3	.8	.4
362 Was the TA able to answer your questions? Never=1 2 3 4 5 6=always	5.6	6.0	0.9	0	0	1	0	2	9	5	0	4	.2	.7
363 If the TA did not know the answer, did he/she help you find the a	2.7	2.0	1.6	0	9	0	0	0	2	5	1	5	.6	.4
364 . . . If you answered "no", please explain below.				0	0	0	0	0	0	16	1	6	.8	.6
												7	.7	.0
												8	.0	

For more info, see below and
www.colorado.edu/fcq/stats

Standard item correlations

	2	3	4	5	6	7	8	9
1	.0	-.1	-.2	-.3	-.4	-.4	.1	.0
2		.3	.3	-.2	.2	.4	.3	.1
3			.8	.4	.6	.8	.9	.1
4				.2	.7	.7	.8	.3
5					.6	.4	.2	.0
6						.8	.6	.2
7							.7	.0
8								.0

Correlation coefficients range from -1.0 to 1.0, and indicate the direction and strength of the relationship between two items.

Occasionally some (but not all) correlations will be missing. This can happen if all students give the same rating on a particular item.

Median is the middle score when all ratings are rank-ordered. SD (standard deviation) is the DISagreement among raters.
 Difference of your average from the group average for Dept, Col/Div, and Campus ranges from --- to +++. 0 = negligible difference.
 Percentile = percentile of your average rating within a particular group: Dept, Col/Div, and Campus.
 ** 'Diff from' and 'Percentile in' statistics not displayed if comparison group has fewer than 10 sections.
 A confidence band indicates an interval within which we are 95% confident that the 'true' value of the average lies.
 See www.colorado.edu/fcq for details on all statistics in report, and for FCQ results from the last 8 years.
 Blank (BL) and non-applicable (NA) responses are tallied but excluded from averages.

SEE GRAPHS ON REVERSE SIDE

FCQ Results, Fall 2015, GEOG-3053-012 -- GHANDEHARI, MEHRAN

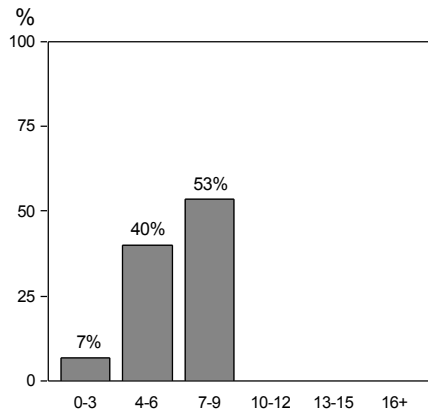

1: Hours/week spent on course (incl class)

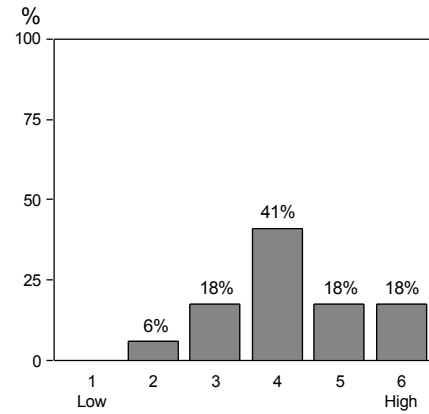

2: Personal interest before enrolled

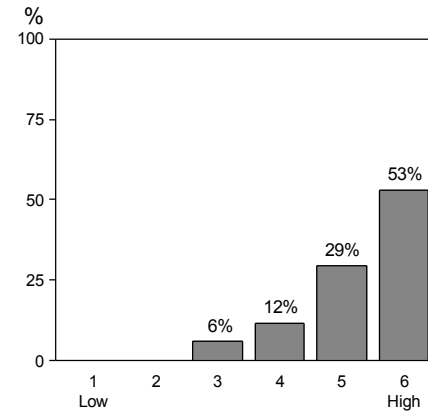

3: Instructor encourages interest

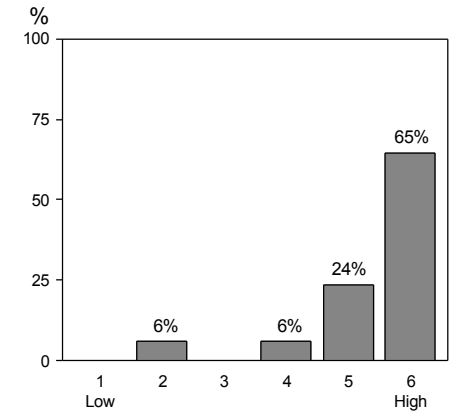

4: Instructor availability for assistance

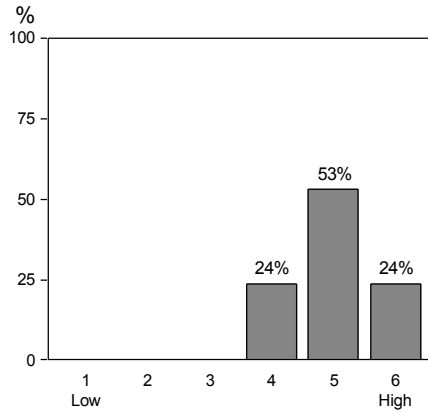

5: Intellectual challenge of course

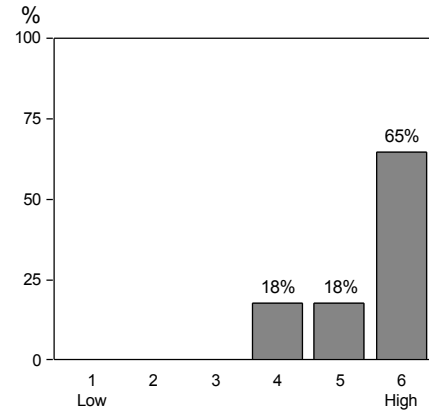

6: How much learned in course

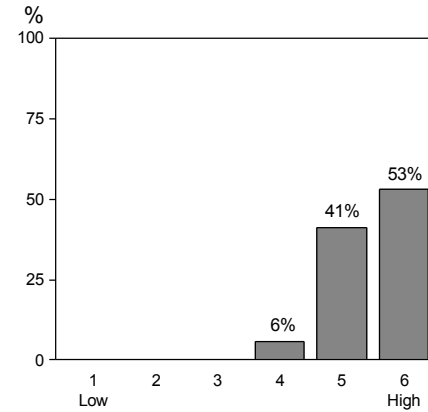

7: Course overall

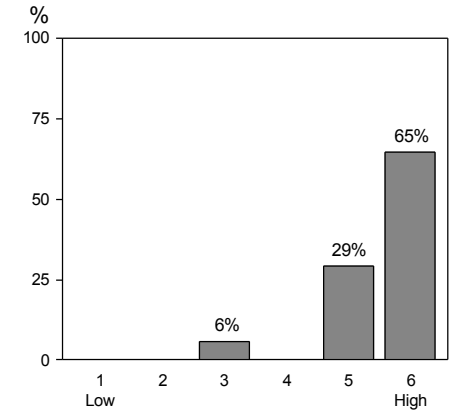

8: Instructor overall

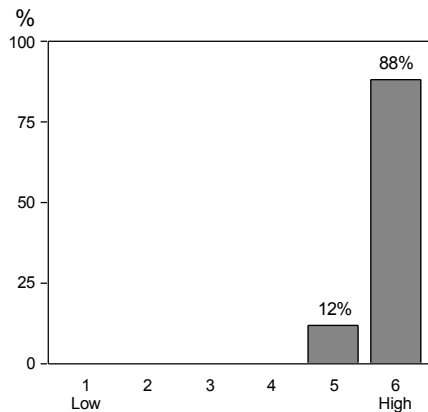

9: Instructor respect for students

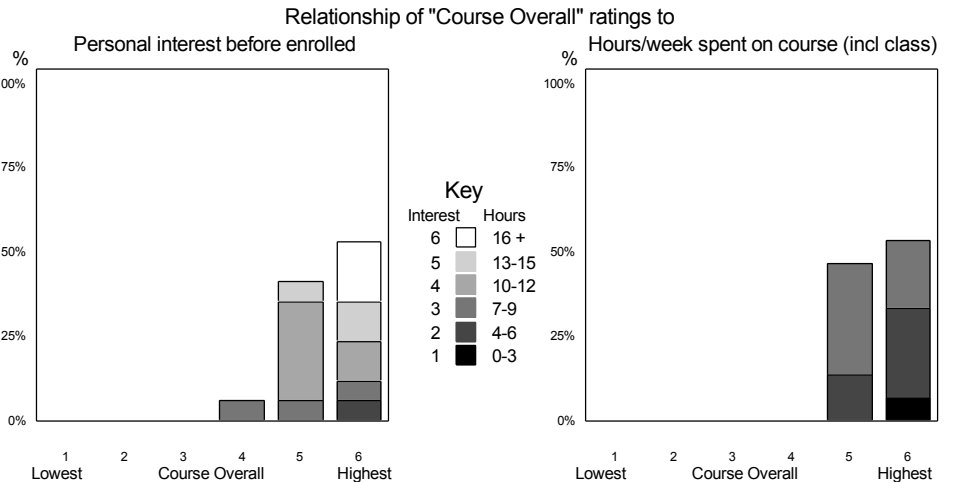
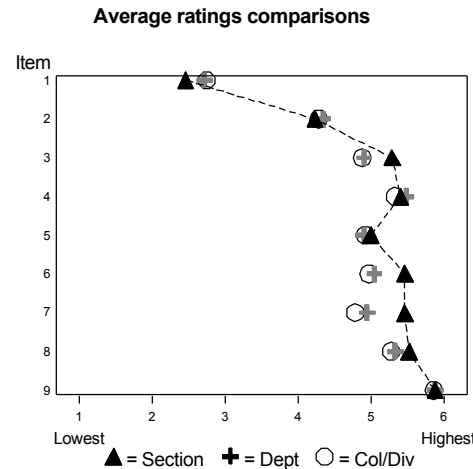

GHANDEHARI, MEHRAN GEOG-3053-011-1 CARTO 1 VIS/INFO DESIGN

Dept: GEOGRAPHY Forms requested: 11 Returned: 9 College/Division: A&S Natural Sciences

Comparison info for dept, college/division, and campus is for your instructor group and the course level ONLY, using Spr 13, Fall 13, Spr 14, Fall 14, Spr 15 & Fall 15 data.

Group: TA (Teaching Assistants) Level: Upper division

Sections in comparisons: Dept: 86 College/Division: 1,308 Campus: 2,060

Sections in comparisons: Dept: 86			College/Division: 1,308			Campus: 2,060			Profile of your average ratings (with 95% confidence bands)																			
Item number and description	Your rating		Diff from			Percentile in			Number of responses										Averages in									
	Avg	Median	Dept	Div	Campus	Dept	Div	Campus	Lowest					Highest					Lowest			Highest			Dept	Div	Campus	
									1	2	3	4	5	6	BL	SD	1	2	3	4	5	6						
2 Personal interest before enrolled	4.7	5.0	0	0	+	67	65	69	0	0	2	2	2	3	0	1.2										4.4	4.3	4.2
3 Instr effectiveness encouraging interest	4.9	5.0	0	0	0	45	40	43	0	0	0	4	2	3	0	0.9										4.9	4.9	4.9
4 Instr availability for assistance	5.8	6.0	+	+	+	84	80	82	0	0	0	1	0	8	0	0.7										5.5	5.4	5.3
5 Intellectual challenge of course	5.0	5.0	0	0	0	54	57	65	0	0	1	1	4	3	0	1.0										4.9	4.9	4.8
6 How much you learned in course	5.7	6.0	++	++	++	97	89	92	0	0	0	0	3	6	0	0.5										5.0	5.0	4.9
7 Course overall	5.4	5.0	+	++	++	86	87	87	0	0	0	0	5	4	0	0.5										4.9	4.8	4.8
8 Instructor overall	5.6	6.0	0	0	0	63	55	60	0	0	0	0	4	5	0	0.5										5.3	5.3	5.3
9 Instr respect/professional treatment	6.0	6.0	+	+	+	99	99	99	0	0	0	0	0	9	0	0.0									*	5.9	5.9	5.9
1 Hours/week spent on course (incl class)	7-9	4-6	0	0	0	44	45	50	1	4	1	2	0	0	1	1.1										7-9	7-9	7-9
Hours/week scale: 0-3=1, 4-6=2, 7-9=3, 10-12=4, 13-15=5, 16+=6																												

Hours/week scale: 0-3=1, 4-6=2, 7-9=3, 10-12=4, 13-15=5, 16+=6

Optional questions

	Avg			Lowest Highest										NA	
	rating	Median	SD	1	2	3	4	5	6	BL	NA	NA	NA		
035 Instructor was well prepared	6.0	6.0	0.0	0	0	0	0	0	9	0	0				
036 Instructor taught effectively	5.3	6.0	0.9	0	0	0	2	2	5	0	0				
359 Was communication between TA and the students open and helpful?	5.4	6.0	1.1	0	0	1	1	0	7	0	0				
103 Lab work was worthwhile	5.7	6.0	0.5	0	0	0	0	3	6	0	0				
102 A well written lab manual was used	5.4	6.0	1.4	0	1	0	0	1	6	0	1				
360 The format of the lab/recitation assignments was . . .	5.3	6.0	1.0	0	0	1	0	3	5	0	0				
361 . . . If you answered "1", "2", or "3" please offer some sugges				0	0	0	0	0	0	9	0				
362 Was the TA able to answer your questions? Never=1 2 3 4 5 6=always	5.4	6.0	1.3	0	1	0	0	1	7	0	0				
363 If the TA did not know the answer, did he/she help you find the a	3.8	2.0	2.1	0	5	0	0	0	4	0	0				
364 . . . If you answered "no", please explain below.				0	0	0	0	0	0	9	0				

For more info, see below and
www.colorado.edu/fcq/stats

Standard item correlations

2 3 4 5 6 7 8 9

Correlations are printed only
if all 9 standard items have
at least 10 responses each.Correlation coefficients range
from -1.0 to 1.0, and indicate
the direction and strength of the
relationship between two items.Occasionally some (but not all)
correlations will be missing. This
can happen if all students give the
same rating on a particular item.Median is the middle score when all ratings are rank-ordered. SD (standard deviation) is the DISAgreement among raters.
Difference of your average from the group average for Dept, Col/Div, and Campus ranges from --- to +++. 0 = negligible difference.

Percentile = percentile of your average rating within a particular group: Dept, Col/Div, and Campus.

** 'Diff from' and 'Percentile in' statistics not displayed if comparison group has fewer than 10 sections.

A confidence band indicates an interval within which we are 95% confident that the 'true' value of the average lies.

SEE GRAPHS ON REVERSE SIDE

See www.colorado.edu/fcq for details on all statistics in report, and for FCQ results from the last 8 years.

Blank (BL) and non-applicable (NA) responses are tallied but excluded from averages.

FCQ Results, Spring 2016, GEOG-3053-011 -- GHANDEHARI, MEHRAN

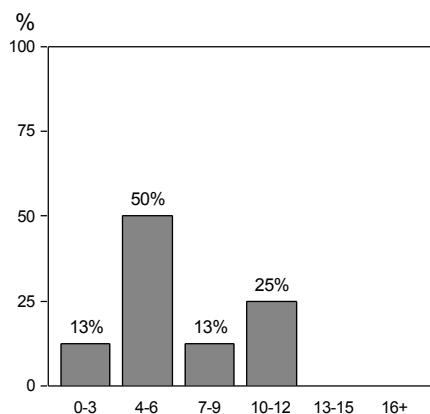

1: Hours/week spent on course (incl class)

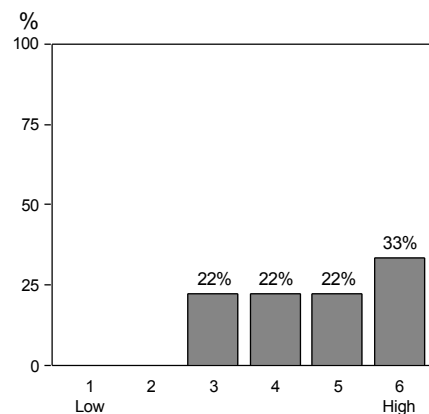

2: Personal interest before enrolled

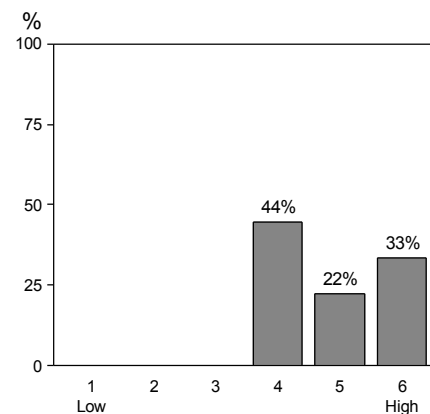

3: Instructor encourages interest

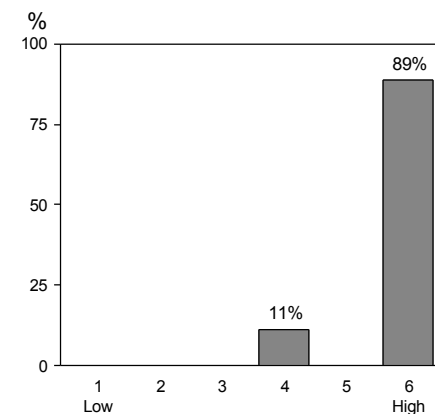

4: Instructor availability for assistance

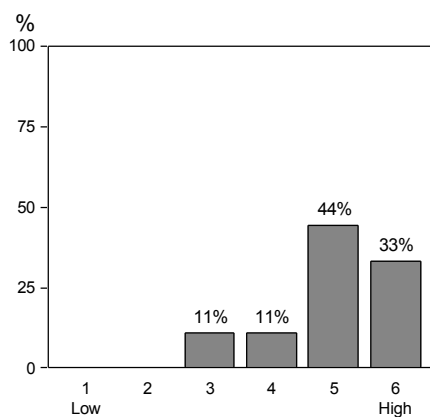

5: Intellectual challenge of course

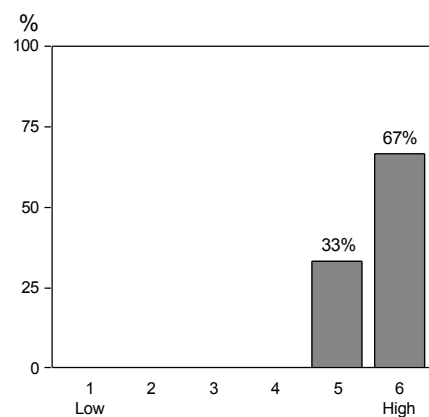

6: How much learned in course

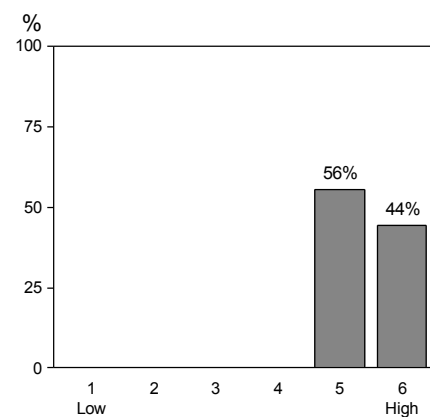

7: Course overall

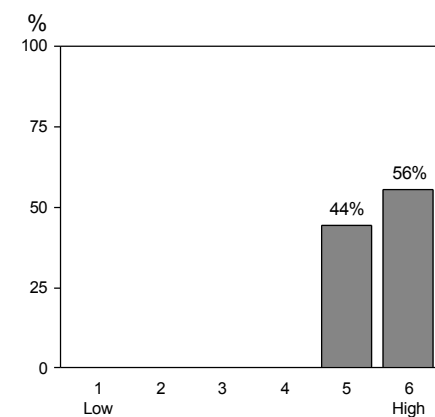

8: Instructor overall

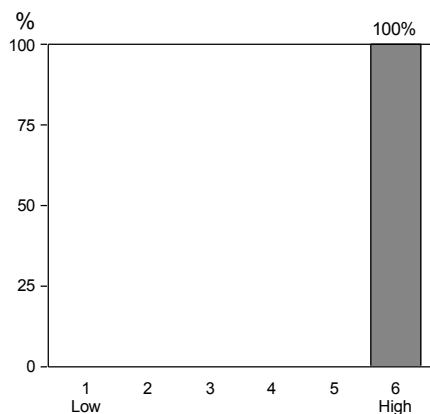

9: Instructor respect for students

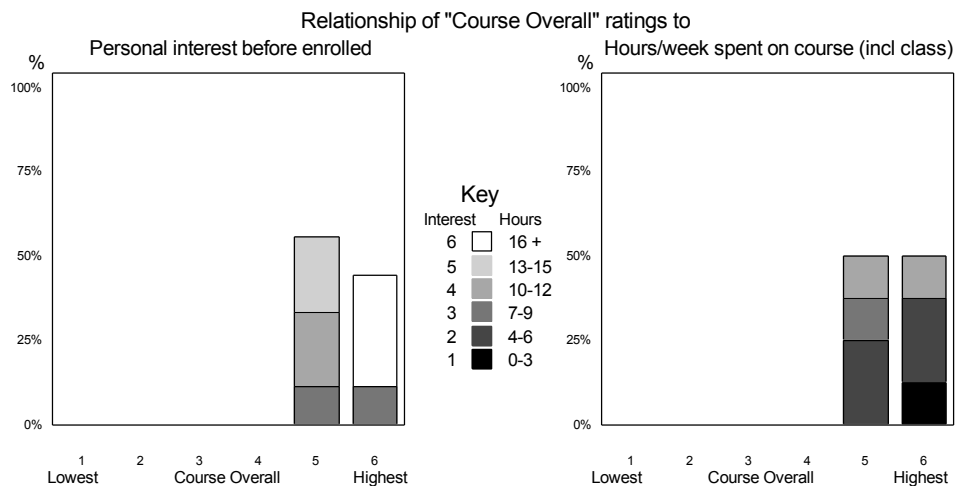
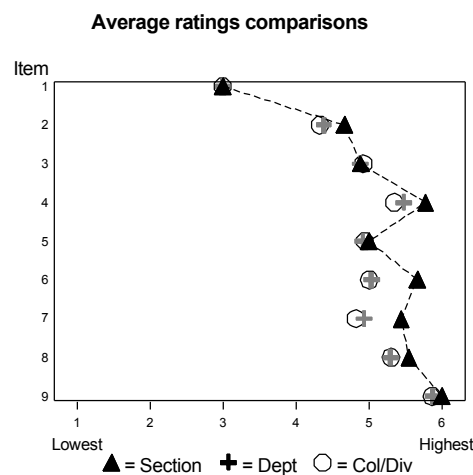

GHANDEHARI, MEHRAN GEOG-3053-012-1 CARTO 1 VIS/INFO DESIGN

Dept: GEOGRAPHY Forms requested: 18 Returned: 16 College/Division: A&S Natural Sciences

Comparison info for dept, college/division, and campus is for your instructor group and the course level ONLY, using Spr 13, Fall 13, Spr 14, Fall 14, Spr 15 & Fall 15 data.

Group: TA (Teaching Assistants) Level: Upper division

Sections in comparisons: Dept: 86 College/Division: 1,308 Campus: 2,060

Item number and description	Your rating		Diff from			Percentile in			Number of responses										(with 95% confidence bands)						Averages in		
									Lowest					Highest					Lowest		Highest						
	Avg	Median	Dept	Div	Campus	Dept	Div	Campus	_1_	_2_	_3_	_4_	_5_	_6_	BL	SD	1	2	3	4	5	6	Dept	Div	Campus		
2 Personal interest before enrolled	4.8	5.0	+	+	+	69	68	72	0	1	1	5	3	6	0	1.2							4.4	4.3	4.2		
3 Instr effectiveness encouraging interest	5.1	5.0	0	0	0	58	51	54	0	1	0	3	5	7	0	1.1							4.9	4.9	4.9		
4 Instr availability for assistance	5.3	5.5	0	0	0	22	36	39	0	0	1	1	6	8	0	0.9							5.5	5.4	5.3		
5 Intellectual challenge of course	4.8	5.0	0	0	0	39	37	46	0	0	1	6	5	4	0	0.9							4.9	4.9	4.8		
6 How much you learned in course	5.3	5.0	+	+	+	69	68	74	0	0	0	2	7	7	0	0.7							5.0	5.0	4.9		
7 Course overall	5.4	5.5	+	+	+	80	83	84	0	0	1	0	7	8	0	0.8							4.9	4.8	4.8		
8 Instructor overall	5.4	6.0	0	0	0	52	45	49	0	1	0	0	5	10	0	1.0							5.3	5.3	5.3		
9 Instr respect/professional treatment	5.9	6.0	0	0	0	55	47	50	0	0	0	0	1	15	0	0.3							5.9	5.9	5.9		
1 Hours/week spent on course (incl class)	4-6	4-6	-	-	0	31	31	37	3	5	3	2	0	0	3	1.0							7-9	7-9	7-9		
Hours/week scale: 0-3=1, 4-6=2, 7-9=3, 10-12=4, 13-15=5, 16+=6																											

Hours/week scale: 0-3=1, 4-6=2, 7-9=3, 10-12=4, 13-15=5, 16+=6

Optional questions

Optional questions	Avg			Lowest				Highest			
	rating	Median	SD	_1_	_2_	_3_	_4_	_5_	_6_	BL_	NA_
035 Instructor was well prepared	5.7	6.0	0.6	0	0	0	1	3	11	1	0
036 Instructor taught effectively	5.3	5.0	1.0	0	1	0	0	7	7	1	0
359 Was communication between TA and the students open and helpful?	5.4	6.0	1.1	0	1	0	0	5	9	1	0
103 Lab work was worthwhile	5.4	6.0	0.7	0	0	0	2	5	8	1	0
102 A well written lab manual was used	5.7	6.0	0.5	0	0	0	0	5	10	1	0
360 The format of the lab/recitation assignments was . . .	5.2	5.0	0.7	0	0	0	2	8	5	1	0
361 If you answered "1", "2", or "3" please offer some sugges				0	0	0	0	0	0	16	0
362 Was the TA able to answer your questions? Never=1 2 3 4 5 6=alway	5.7	6.0	0.6	0	0	0	1	2	11	2	0
363 If the TA did not know the answer, did he/she help you find the a	2.6	2.0	1.5	0	11	0	0	0	2	3	0
364 If you answered "no", please explain below.				0	0	0	0	0	0	16	0

For more info, see below and
www.colorado.edu/fcq/stats

Standard item correlations

	2	3	4	5	6	7	8	9
1	.2	-.3	-.2	.0	-.5	-.3	-.2	-.2
2		.2	.0	.0	.3	.3	.2	.2
3			.9	.1	.7	.9	.9	.7
4				.1	.5	.7	.8	.7
5					.4	.3	.1	-.1
6						.8	.7	.5
7							.9	.8
8								.9

Correlation coefficients range from -1.0 to 1.0, and indicate the direction and strength of the relationship between two items.

Occasionally some (but not all) correlations will be missing. This can happen if all students give the same rating on a particular item.

Median is the middle score when all ratings are rank-ordered. SD (standard deviation) is the DISagreement among raters.
 Difference of your average from the group average for Dept, Col/Div, and Campus ranges from --- to +++. 0 = negligible difference.
 Percentile = percentile of your average rating within a particular group: Dept, Col/Div, and Campus.
 ** 'Diff from' and 'Percentile in' statistics not displayed if comparison group has fewer than 10 sections.
 A confidence band indicates an interval within which we are 95% confident that the 'true' value of the average lies.
 See www.colorado.edu/fcq for details on all statistics in report, and for FCQ results from the last 8 years.
 Blank (BL) and non-applicable (NA) responses are tallied but excluded from averages.

SEE GRAPHS ON REVERSE SIDE

FCQ Results, Spring 2016, GEOG-3053-012 -- GHANDEHARI, MEHRAN

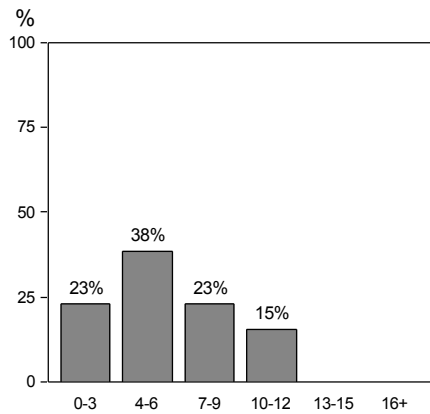

1: Hours/week spent on course (incl class)

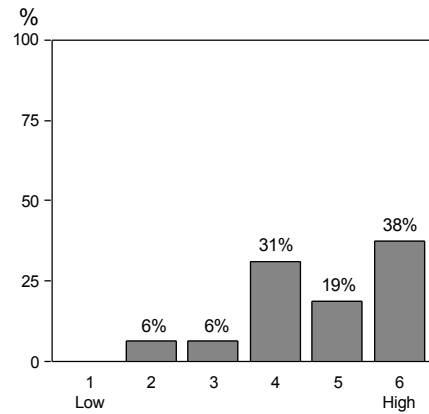

2: Personal interest before enrolled

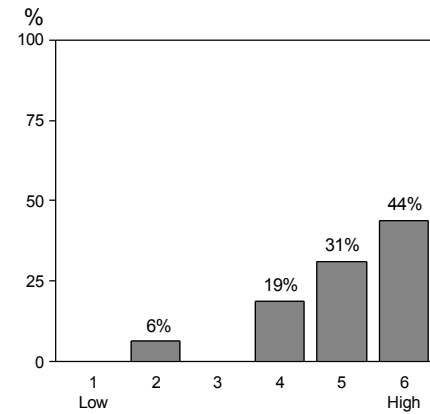

3: Instructor encourages interest

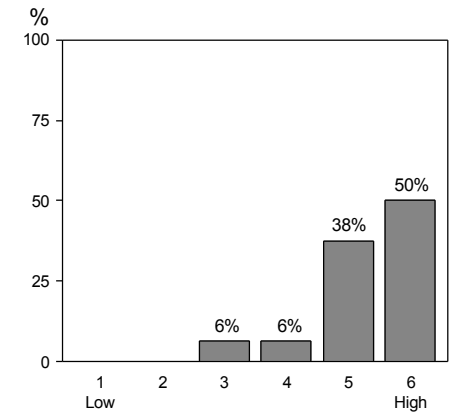

4: Instructor availability for assistance

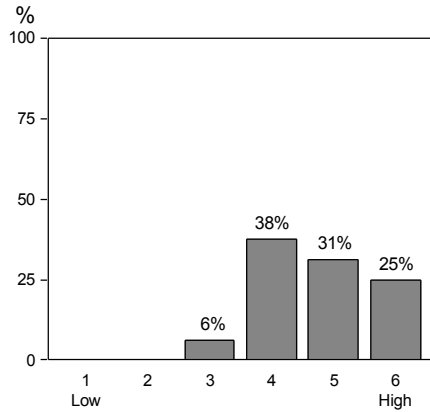

5: Intellectual challenge of course

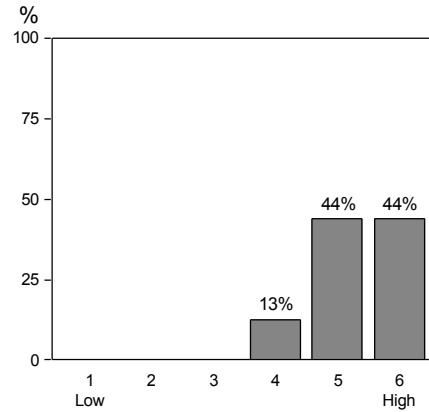

6: How much learned in course

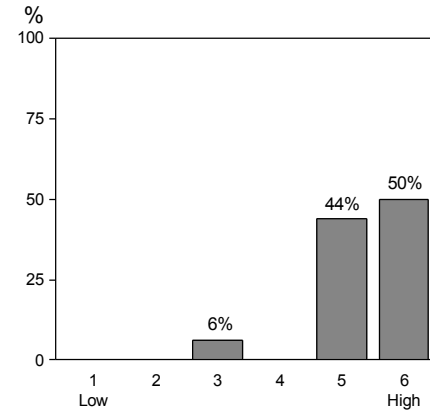

7: Course overall

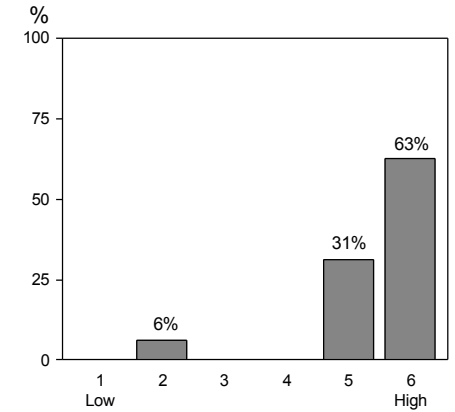

8: Instructor overall

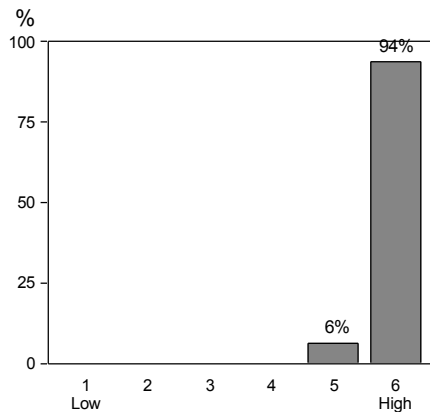

9: Instructor respect for students

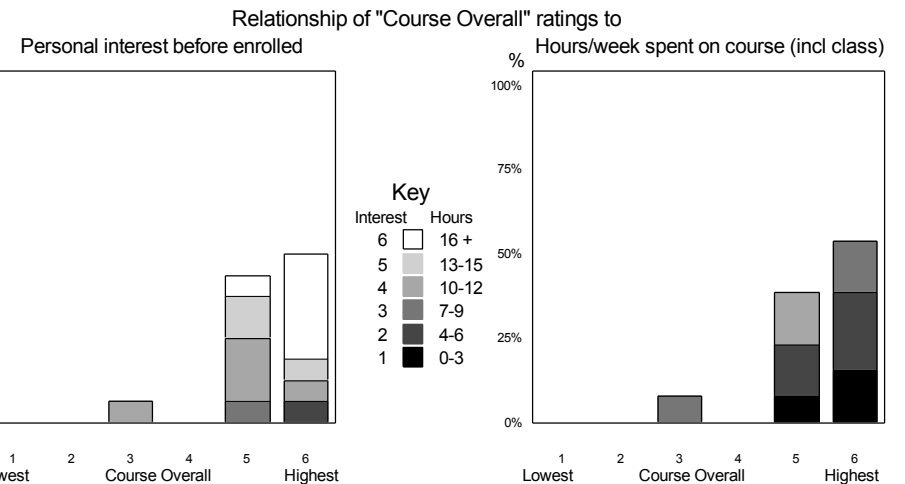
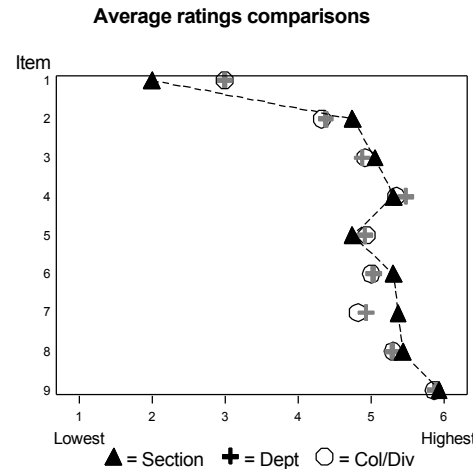

GHANDEHARI, MEHRAN GEOG-3053-011-1 CARTO 1 VIS/INFO DESIGN

Dept: GEOGRAPHY

Forms requested: 14

Returned: 12

College/Division: A&S Natural Sciences

Comparison info for dept, college/division, and campus is for your instructor group and the course level ONLY, using Fall 13, Spr 14, Fall 14, Spr 15, Fall 15 & Spr 16 data.

Group: TA (Teaching Assistants)

Level: Upper division

Sections in comparisons: Dept: 86

College/Division: 1,320

Campus: 2,106

Sections in comparisons: Dept: 86		College/Division: 1,320		Campus: 2,106		Profile of your average ratings (with 95% confidence bands)																						
		Your rating		Diff from		Percentile in			Number of responses								Averages in											
Item number and description		Avg	Median	Dept	Div	Campus	Dept	Div	Campus	Lowest				Highest				Lowest			Highest				Dept	Div	Campus	
										1	2	3	4	5	6	BL	SD	1	2	3	4	5	6					
2 Personal interest before enrolled		4.0	5.0	-	0	0	22	33	39	1	2	1	1	6	1	0	1.6								4.4	4.4	4.2	
3 Instr effectiveness encouraging interest		4.3	5.0	-	-	-	17	17	19	1	1	1	1	6	2	0	1.6								4.9	5.0	4.9	
4 Instr availability for assistance		4.8	5.0	---	--	--	4	11	12	0	1	1	2	4	4	0	1.3								5.5	5.4	5.3	
5 Intellectual challenge of course		4.1	4.0	---	---	--	2	4	9	0	0	2	7	3	0	0	0.7								4.9	5.0	4.8	
6 How much you learned in course		4.7	5.0	-	-	0	15	24	31	0	2	0	3	2	5	0	1.5								5.1	5.0	4.9	
7 Course overall		4.5	5.0	-	-	0	16	25	30	0	0	3	2	5	2	0	1.1								5.0	4.8	4.8	
8 Instructor overall		5.1	5.0	0	0	0	29	26	29	0	0	2	0	5	5	0	1.1								5.3	5.3	5.3	
9 Instr respect/professional treatment		5.8	6.0	0	0	0	27	26	28	0	0	0	0	2	10	0	0.4								--*	5.9	5.9	5.9
1 Hours/week spent on course (incl class)		4-6	4-6	-	-	-	22	27	32	2	4	2	1	0	0	3	1.0								7-9	7-9	7-9	
Hours/week scale: 0-3=1, 4-6=2, 7-9=3, 10-12=4, 13-15=5, 16+=6																												

Hours/week scale: 0-3=1, 4-6=2, 7-9=3, 10-12=4, 13-15=5, 16+=6

Optional questions

Optional questions	Avg			Lowest				Highest				
	rating	Median	SD	1	2	3	4	5	6	BL	NA	
D91 TA was well prepared	5.6	6.0	0.7	0	0	0	1	3	8	0	0	
D92 TA taught effectively	5.1	5.0	1.0	0	0	1	2	4	5	0	0	
359 Was communication between TA and the students open and helpful?	5.3	5.5	0.9	0	0	1	0	5	6	0	0	
D93 Lab/recitation work was worthwhile	5.6	6.0	0.7	0	0	0	1	3	8	0	0	
D94 Lab or recitation assignments were well written and clear	5.0	5.5	1.2	0	0	2	2	2	6	0	0	
362 Was the TA able to answer your questions? Never=1 2 3 4 5 6=alway	5.8	6.0	0.5	0	0	0	0	3	9	0	0	
363 If the TA did not know the answer, did he/she help you find the a	3.6	2.0	2.1	0	6	0	0	0	4	0	2	
D95 What specific suggestions do you have for improving the lab or re	6.0	6.0		0	0	0	0	0	1	8	3	
970 ==>				0	0	0	0	0	0	12	0	
970 ==>				0	0	0	0	0	0	12	0	
970 ==>				0	0	0	0	0	0	12	0	

For more info, see below and
www.colorado.edu/fcq/stats

Standard item correlations

2	3	4	5	6	7	8	9
---	---	---	---	---	---	---	---

Correlations are printed only
if all 9 standard items have
at least 10 responses each.Correlation coefficients range
from -1.0 to 1.0, and indicate
the direction and strength of the
relationship between two items.Occasionally some (but not all)
correlations will be missing. This
can happen if all students give the
same rating on a particular item.Median is the middle score when all ratings are rank-ordered. SD (standard deviation) is the DISagreement among raters.
Difference of your average from the group average for Dept, Col/Div, and Campus ranges from --- to +++. 0 = negligible difference.

Percentile = percentile of your average rating within a particular group: Dept, Col/Div, and Campus.

** 'Diff from' and 'Percentile in' statistics not displayed if comparison group has fewer than 10 sections.

A confidence band indicates an interval within which we are 95% confident that the 'true' value of the average lies.

SEE GRAPHS ON REVERSE SIDE

See www.colorado.edu/fcq for details on all statistics in report, and for FCQ results from the last 8 years.

Blank (BL) and non-applicable (NA) responses are tallied but excluded from averages.

FCQ Results, Fall 2016, GEOG-3053-011 -- GHANDEHARI, MEHRAN

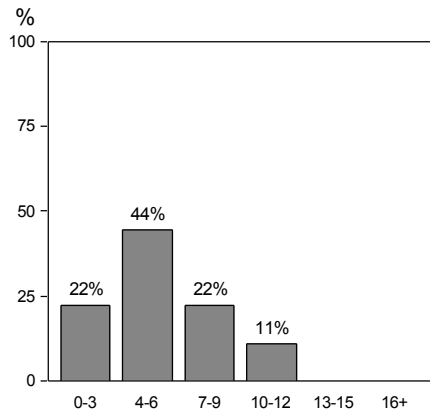

1: Hours/week spent on course (incl class)

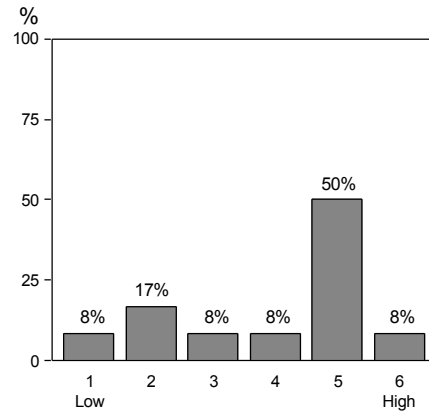

2: Personal interest before enrolled

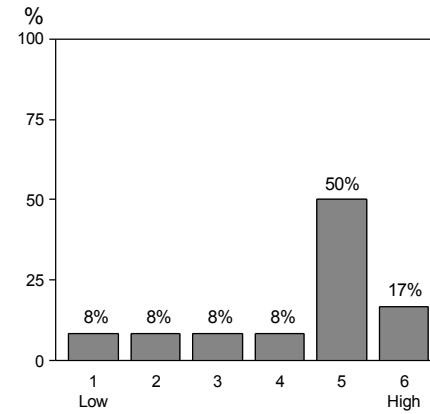

3: Instructor encourages interest

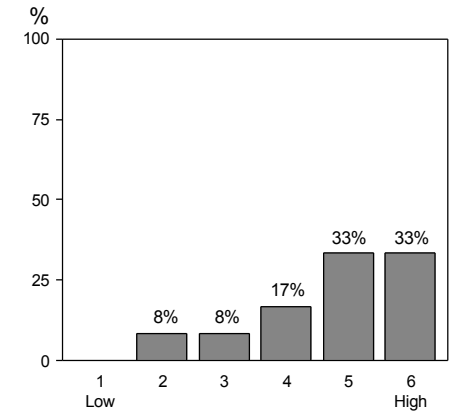

4: Instructor availability for assistance

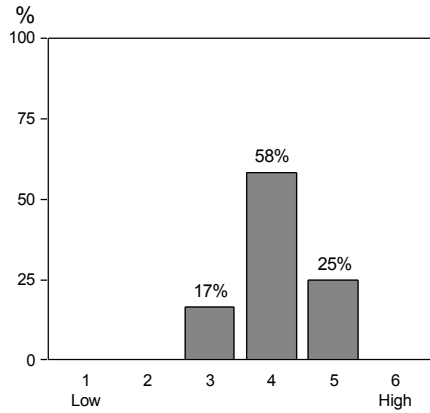

5: Intellectual challenge of course

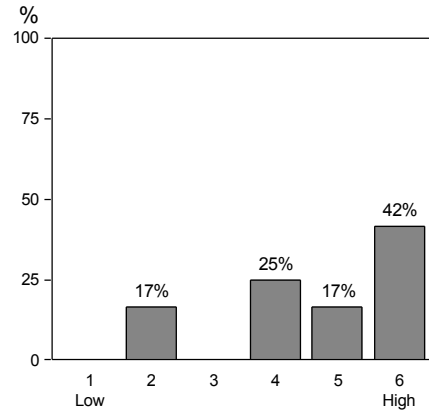

6: How much learned in course

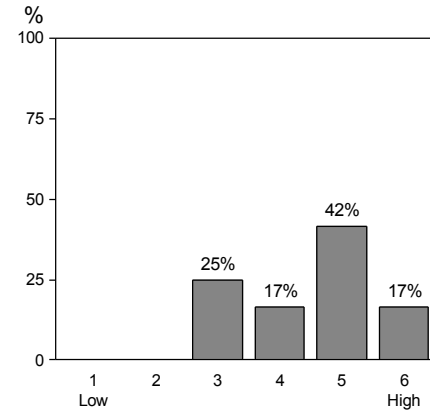

7: Course overall

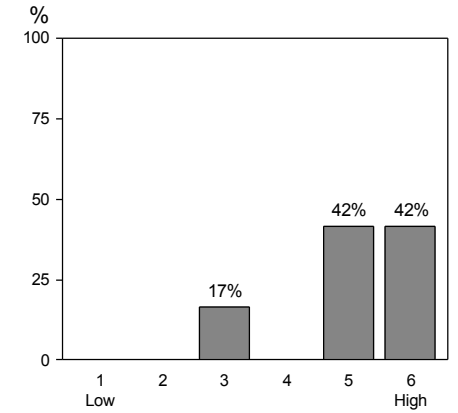

8: Instructor overall

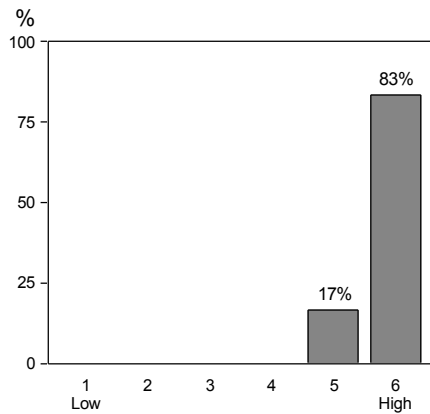

9: Instructor respect for students

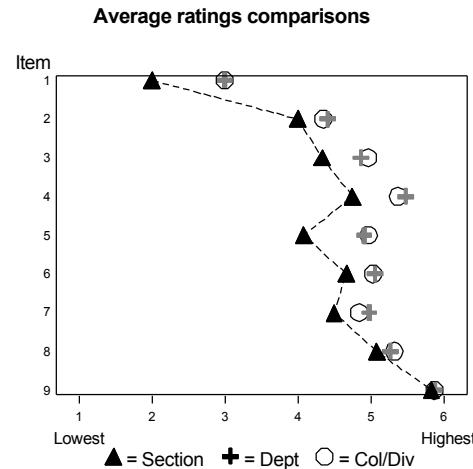

Relationship of "Course Overall" ratings to
Personal interest before enrolled
Hours/week spent on course (incl class)

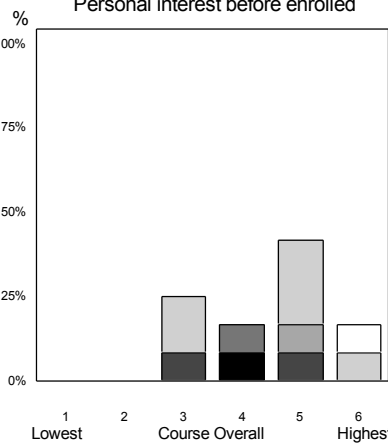

Key
Interest
6
5
4
3
2
1
Hours
16 +
13-15
10-12
7-9
4-6
0-3

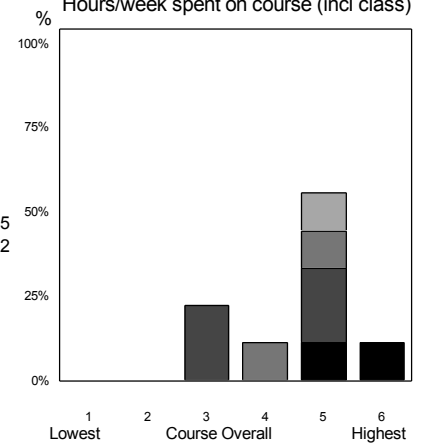

GHANDEHARI, MEHRAN GEOG-3053-012-1 CARTO 1 VIS/INFO DESIGN

Dept: GEOGRAPHY

Forms requested: 20

Returned: 16

College/Division: A&S Natural Sciences

Comparison info for dept, college/division, and campus is for your instructor group and the course level ONLY, using Fall 13, Spr 14, Fall 14, Spr 15, Fall 15 & Spr 16 data.

Group: TA (Teaching Assistants)

Level: Upper division

Sections in comparisons: Dept: 86

College/Division: 1,320

Campus: 2,106

Sections in comparisons: Dept: 86			College/Division: 1,320						Campus: 2,106						Profile of your average ratings (with 95% confidence bands)																		
Item number and description	Your rating		Diff from			Percentile in			Number of responses										Lowest						Highest						Averages in		
	Avg	Median	Dept	Div	Campus	Dept	Div	Campus	1	2	3	4	5	6	BL	SD	1	2	3	4	5	6	Dept	Div	Campus								
2 Personal interest before enrolled	4.7	5.0	0	0	+	66	65	69	0	1	2	3	5	5	0	1.3							4.4	4.4	4.2								
3 Instr effectiveness encouraging interest	4.4	5.0	-	-	-	18	19	22	1	0	2	4	6	3	0	1.3							4.9	5.0	4.9								
4 Instr availability for assistance	5.4	5.5	0	0	0	39	45	49	0	0	0	1	7	8	0	0.6							5.5	5.4	5.3								
5 Intellectual challenge of course	4.2	5.0	---	---	--	4	6	13	1	1	3	2	7	2	0	1.4							4.9	5.0	4.8								
6 How much you learned in course	4.7	5.0	-	-	0	15	24	32	1	0	2	1	8	4	0	1.4							5.1	5.0	4.9								
7 Course overall	4.6	5.0	-	0	0	22	31	35	1	0	2	3	5	5	0	1.4							5.0	4.8	4.8								
8 Instructor overall	5.2	6.0	0	0	0	34	30	34	0	1	1	1	4	9	0	1.2							5.3	5.3	5.3								
9 Instr respect/professional treatment	6.0	6.0	+	+	+	99	99	99	0	0	0	0	0	16	0	0.0							*	5.9	5.9	5.9							
1 Hours/week spent on course (incl class)	7-9	4-6	0	0	0	49	45	50	1	9	3	3	0	0	0	0.9							7-9	7-9	7-9								
Hours/week scale: 0-3=1, 4-6=2, 7-9=3, 10-12=4, 13-15=5, 16+=6																																	

Hours/week scale: 0-3=1, 4-6=2, 7-9=3, 10-12=4, 13-15=5, 16+=6

Optional questions

	Avg			Lowest					Highest				
	rating	Median	SD	1	2	3	4	5	6	BL	NA		
D91 TA was well prepared	5.9	6.0	0.4	0	0	0	0	2	12	2	0		
D92 TA taught effectively	5.4	6.0	1.1	0	1	0	0	4	9	2	0		
359 Was communication between TA and the students open and helpful?	5.6	6.0	0.6	0	0	0	1	3	10	2	0		
D93 Lab/recitation work was worthwhile	4.9	6.0	1.7	1	1	1	1	2	8	2	0		
D94 Lab or recitation assignments were well written and clear	5.2	6.0	1.3	0	0	3	0	2	9	2	0		
362 Was the TA able to answer your questions? Never=1 2 3 4 5 6=alway	5.7	6.0	0.8	0	0	1	0	1	12	2	0		
363 If the TA did not know the answer, did he/she help you find the a	3.7	2.0	2.2	1	5	0	0	0	5	3	2		
D95 What specific suggestions do you have for improving the lab or re	6.0	6.0		0	0	0	0	0	1	13	2		
970 ==>				0	0	0	0	0	0	16	0		
970 ==>				0	0	0	0	0	0	16	0		
970 ==>				0	0	0	0	0	0	16	0		

For more info, see below and
www.colorado.edu/fcq/stats

Standard item correlations

	2	3	4	5	6	7	8	9
1	-.1	.0	.2	.3	.4	.4	.3	
2		.3	-.1	.1	.4	.1	.1	
3			.6	.3	.5	.8	.9	
4				.5	.6	.8	.7	
5					.7	.6	.2	
6						.7	.5	
7							.8	
8								

Correlation coefficients range from -1.0 to 1.0, and indicate the direction and strength of the relationship between two items.

Occasionally some (but not all) correlations will be missing. This can happen if all students give the same rating on a particular item.

Median is the middle score when all ratings are rank-ordered. SD (standard deviation) is the DISagreement among raters.
 Difference of your average from the group average for Dept, Col/Div, and Campus ranges from --- to +++. 0 = negligible difference.
 Percentile = percentile of your average rating within a particular group: Dept, Col/Div, and Campus.
 ** 'Diff from' and 'Percentile in' statistics not displayed if comparison group has fewer than 10 sections.
 A confidence band indicates an interval within which we are 95% confident that the 'true' value of the average lies.
 See www.colorado.edu/fcq for details on all statistics in report, and for FCQ results from the last 8 years.
 Blank (BL) and non-applicable (NA) responses are tallied but excluded from averages.

SEE GRAPHS ON REVERSE SIDE

FCQ Results, Fall 2016, GEOG-3053-012 -- GHANDEHARI, MEHRAN

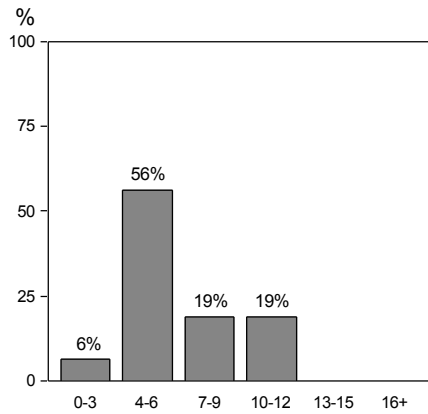

1: Hours/week spent on course (incl class)

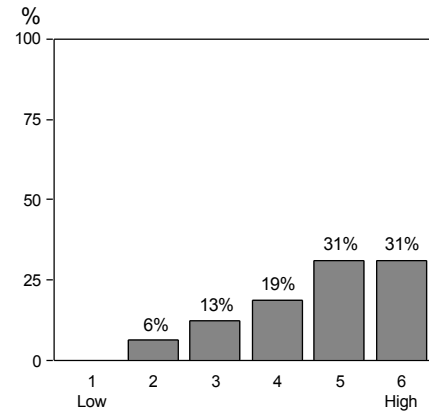

2: Personal interest before enrolled

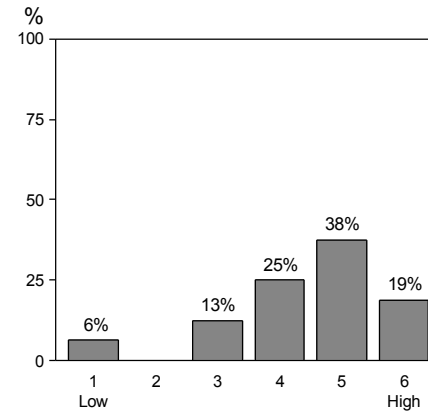

3: Instructor encourages interest

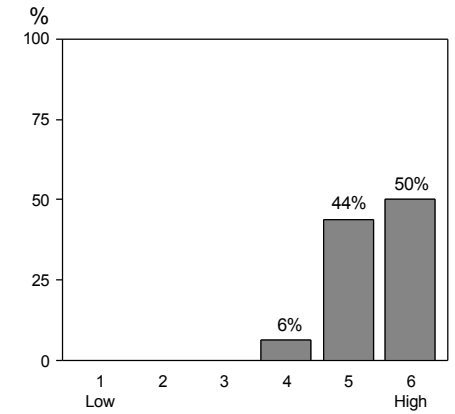

4: Instructor availability for assistance

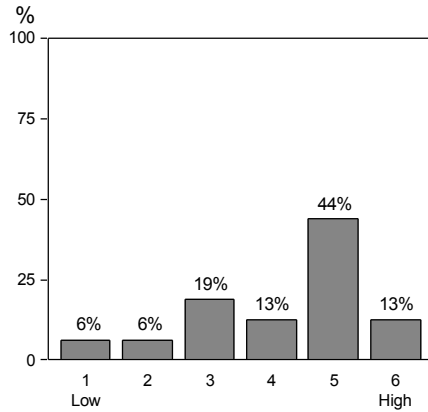

5: Intellectual challenge of course

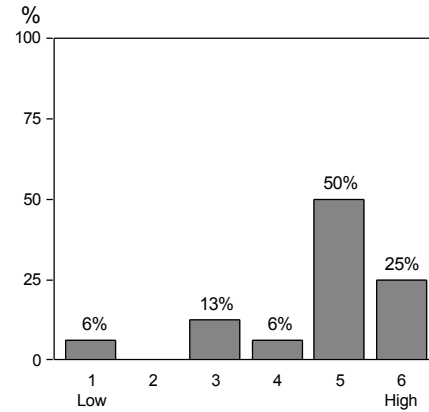

6: How much learned in course

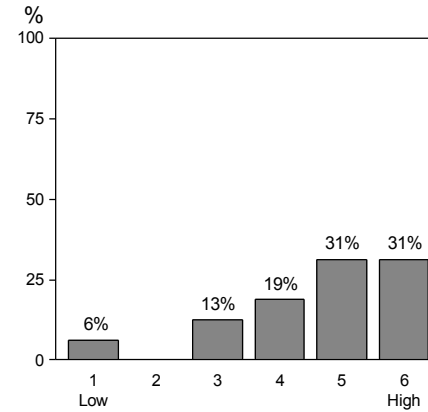

7: Course overall

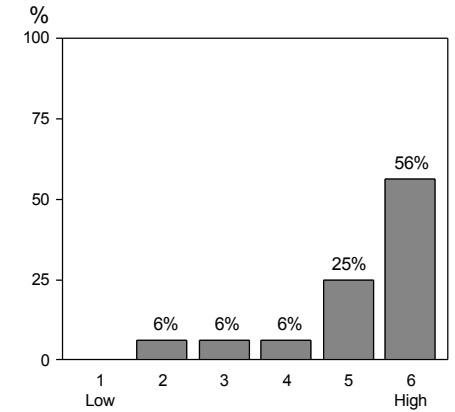

8: Instructor overall

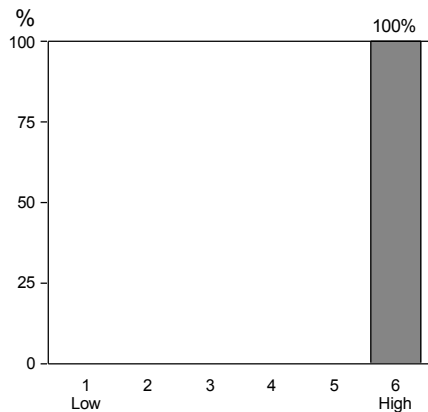

9: Instructor respect for students

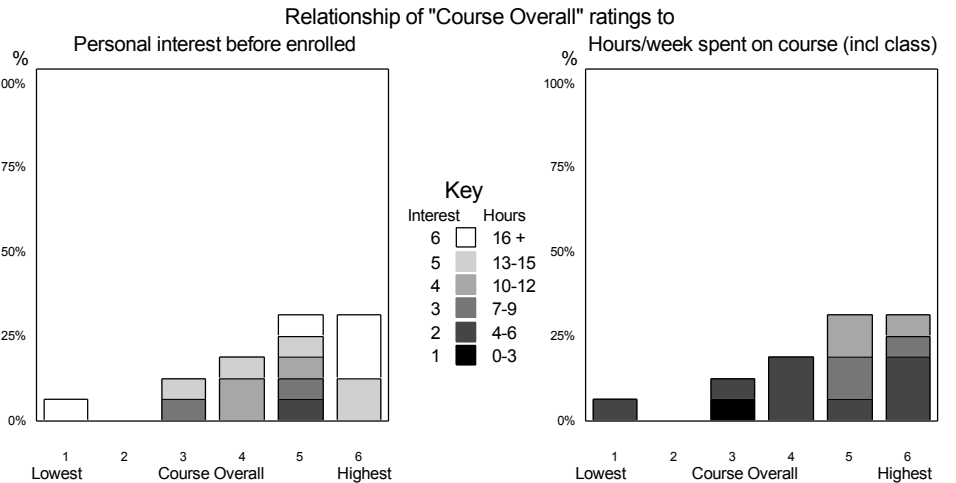
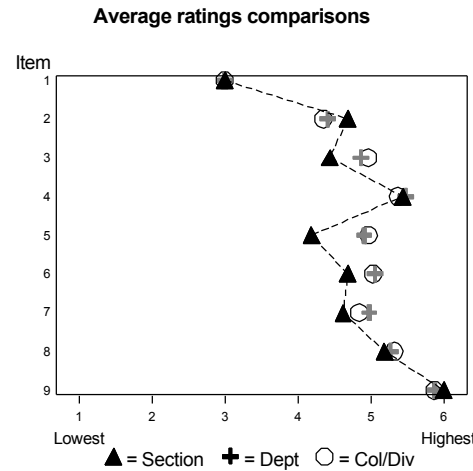

GHANDEHARI, MEHRAN GEOG-3053-011-1 CARTO 1 VIS/INFO DESIGN

Dept: GEOGRAPHY

Forms requested: 21

Returned: 18

College/Division: A&S Natural Sciences

Comparison info for dept, college/division, and campus is for your instructor group and the course level ONLY, using Spr 14, Fall 14, Spr 15, Fall 15, Spr 16 & Fall 16 data.

Group: TA (Teaching Assistants)

Level: Upper division

Sections in comparisons: Dept: 83

College/Division: 1,323

Campus: 2,119

Sections in comparisons: Dept: 83			College/Division: 1,323			Campus: 2,119			Profile of your average ratings (with 95% confidence bands)																		
Item number and description	Your rating		Diff from			Percentile in			Number of responses										Averages in								
	Avg	Median	Dept	Div	Campus	Dept	Div	Campus	Lowest					Highest					Lowest			Highest			Dept	Div	Campus
									1	2	3	4	5	6	BL	SD	1	2	3	4	5	6					
2 Personal interest before enrolled	4.1	4.0	-	0	0	26	35	40	1	0	4	6	5	2	0	1.2					-----*			4.4	4.4	4.3	
3 Instr effectiveness encouraging interest	5.2	5.0	+	0	0	67	57	63	0	0	1	2	7	8	0	0.9					-----*			4.9	5.0	4.9	
4 Instr availability for assistance	5.8	6.0	+	+	+	86	77	81	0	0	0	0	4	14	0	0.4								5.5	5.4	5.3	
5 Intellectual challenge of course	4.3	4.0	--	--	-	10	11	18	0	1	2	7	6	2	0	1.0					-----*			4.9	5.0	4.9	
6 How much you learned in course	5.0	5.0	0	0	0	40	48	56	0	0	1	4	7	6	0	0.9					---*---			5.1	5.0	4.9	
7 Course overall	5.1	5.0	0	0	+	53	64	68	0	0	0	3	10	5	0	0.7					---*---			5.0	4.9	4.8	
8 Instructor overall	5.6	6.0	0	0	0	65	53	60	0	0	0	1	6	11	0	0.6					---*---			5.3	5.3	5.3	
9 Instr respect/professional treatment	5.9	6.0	0	0	0	38	35	38	0	0	0	0	2	16	0	0.3								5.9	5.9	5.9	
1 Hours/week spent on course (incl class)	4-6	4-6	-	-	-	8	16	20	4	6	5	0	0	0	3	0.8					-----*			7-9	7-9	7-9	
Hours/week scale: 0-3=1, 4-6=2, 7-9=3, 10-12=4, 13-15=5, 16+=6																											

Hours/week scale: 0-3=1, 4-6=2, 7-9=3, 10-12=4, 13-15=5, 16+=6

Optional questions

Optional questions	Avg			Lowest				Highest				NA
	rating	Median	SD	_1	_2	_3	_4	_5	_6	_BL		
D91 TA was well prepared	5.9	6.0	0.3	0	0	0	0	2	15	1	0	
D92 TA taught effectively	5.6	6.0	0.7	0	0	0	2	3	12	1	0	
359 Was communication between TA and the students open and helpful?	5.8	6.0	0.4	0	0	0	0	4	12	2	0	
D93 Lab/recitation work was worthwhile	5.4	5.0	0.6	0	0	0	1	8	8	1	0	
D94 Lab or recitation assignments were well written and clear	5.4	5.0	0.6	0	0	0	1	8	8	1	0	
362 Was the TA able to answer your questions? Never=1 2 3 4 5 6=always	5.8	6.0	0.8	0	0	1	0	1	15	1	0	
363 If the TA did not know the answer, did he/she help you find the answer?	3.9	3.5	2.0	0	8	0	0	1	7	2	0	
D95 What specific suggestions do you have for improving the lab or recitation?				0	0	0	0	0	0	15	3	
970 ==>				0	0	0	0	0	0	18	0	
970 ==>				0	0	0	0	0	0	18	0	
970 ==>				0	0	0	0	0	0	18	0	

For more info, see below and
www.colorado.edu/fcq/stats

Standard item correlations

	2	3	4	5	6	7	8	9
1	.4	.2	-.3	-.2	.2	.2	.1	-.3
2		.1	.3	-.6	.4	.3	.0	-.3
3			.1	.0	.4	.6	.6	.1
4				-.2	-.2	-.1	-.2	.2
5					-.1	-.1	.3	.1
6						.7	.3	-.2
7							.5	.1
8								.0

Correlation coefficients range from -1.0 to 1.0, and indicate the direction and strength of the relationship between two items.

Occasionally some (but not all) correlations will be missing. This can happen if all students give the same rating on a particular item.

Median is the middle score when all ratings are rank-ordered. SD (standard deviation) is the DISAgreement among raters. Difference of your average from the group average for Dept, Col/Div, and Campus ranges from --- to +++. 0 = negligible difference.

Percentile = percentile of your average rating within a particular group: Dept, Col/Div, and Campus.

** 'Diff from' and 'Percentile in' statistics not displayed if comparison group has fewer than 10 sections.

A confidence band indicates an interval within which we are 95% confident that the 'true' value of the average lies.

SEE GRAPHS ON REVERSE SIDE

See www.colorado.edu/fcq for details on all statistics in report, and for FCQ results from the last 8 years.

Blank (BL) and non-applicable (NA) responses are tallied but excluded from averages.

FCQ Results, Spring 2017, GEOG-3053-011 -- GHANDEHARI, MEHRAN

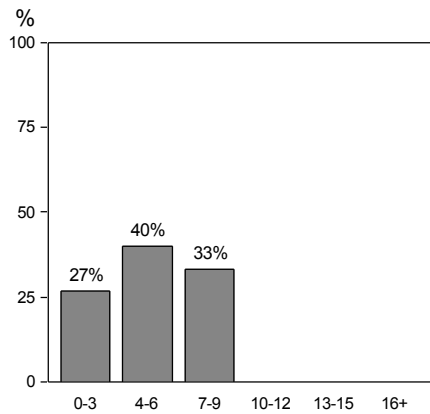

1: Hours/week spent on course (incl class)

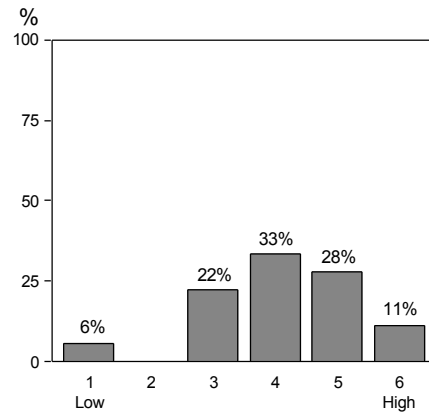

2: Personal interest before enrolled

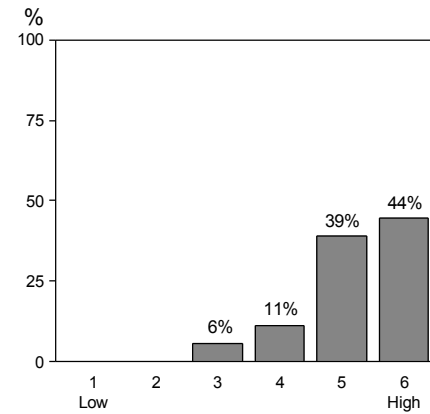

3: Instructor encourages interest

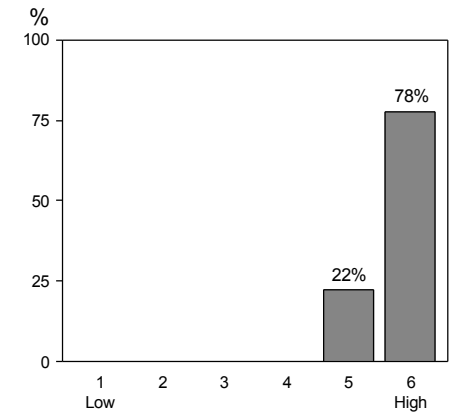

4: Instructor availability for assistance

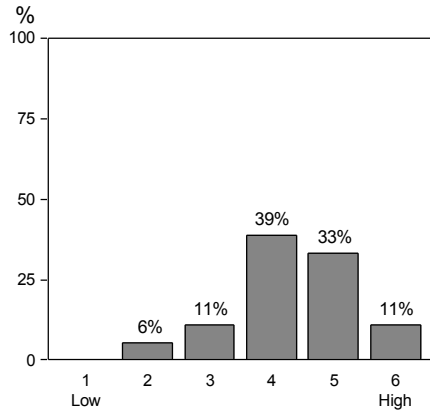

5: Intellectual challenge of course

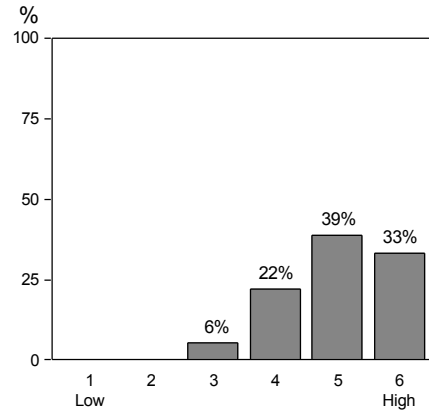

6: How much learned in course

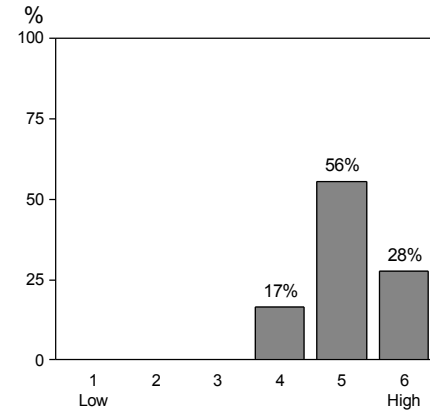

7: Course overall

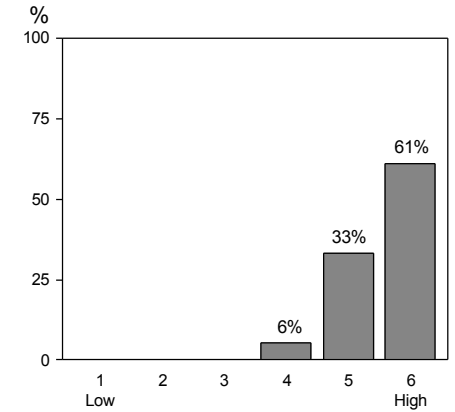

8: Instructor overall

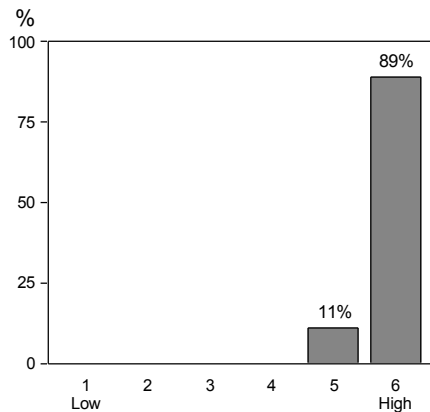

9: Instructor respect for students

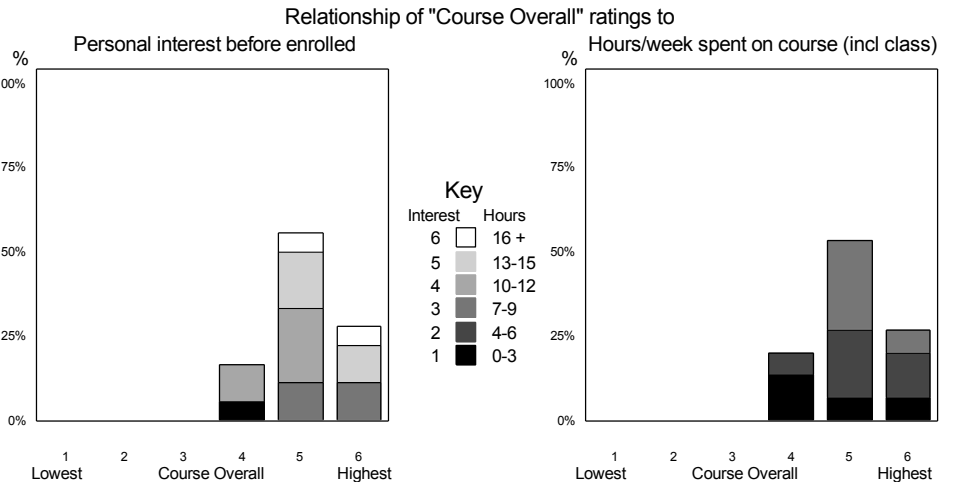
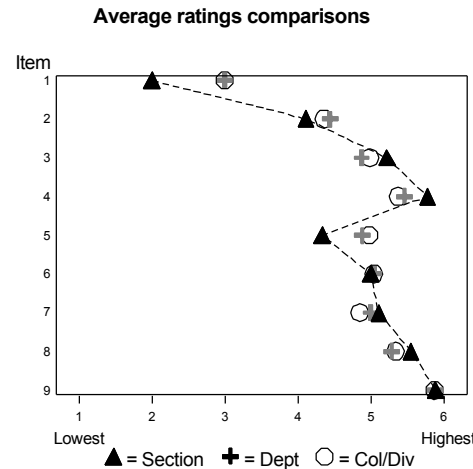

GHANDEHARI, MEHRAN GEOG-3053-012-1 CARTO 1 VIS/INFO DESIGN

Dept: GEOGRAPHY

Forms requested: 21

Returned: 15

College/Division: A&S Natural Sciences

Comparison info for dept, college/division, and campus is for your instructor group and the course level ONLY, using Spr 14, Fall 14, Spr 15, Fall 15, Spr 16 & Fall 16 data.

Group: TA (Teaching Assistants)

Level: Upper division

Sections in comparisons: Dept: 83

College/Division: 1,323

Campus: 2,119

Sections in comparisons: Dept: 83			College/Division: 1,323			Campus: 2,119			Profile of your average ratings (with 95% confidence bands)																						
Item number and description	Your rating		Diff from			Percentile in			Number of responses								Lowest						Highest						Averages in		
	Avg	Median	Dept	Div	Campus	Dept	Div	Campus	1	2	3	4	5	6	BL	SD	1	2	3	4	5	6	Dept	Div	Campus						
2 Personal interest before enrolled	5.1	5.0	+	+	++	83	83	85	0	0	0	4	6	5	0	0.8							4.4	4.4	4.3						
3 Instr effectiveness encouraging interest	5.3	5.0	+	0	+	72	60	66	0	0	1	0	8	6	0	0.8							4.9	5.0	4.9						
4 Instr availability for assistance	5.6	6.0	0	0	0	57	59	64	0	0	0	1	4	10	0	0.6							5.5	5.4	5.3						
5 Intellectual challenge of course	4.5	4.0	-	-	-	15	15	23	0	0	2	7	3	3	0	1.0							4.9	5.0	4.9						
6 How much you learned in course	5.6	6.0	++	+	++	92	84	88	0	0	0	0	6	8	1	0.5							5.1	5.0	4.9						
7 Course overall	5.4	5.0	+	+	+	77	82	85	0	0	0	0	9	6	0	0.5							5.0	4.9	4.8						
8 Instructor overall	5.7	6.0	+	+	+	73	63	70	0	0	0	0	5	10	0	0.5							5.3	5.3	5.3						
9 Instr respect/professional treatment	6.0	6.0	+	+	+	99	99	99	0	0	0	0	0	15	0	0.0						*	5.9	5.9	5.9						
1 Hours/week spent on course (incl class)	7-9	7-9	0	0	0	63	51	54	2	4	6	1	1	0	1	1.1							7-9	7-9	7-9						
Hours/week scale: 0-3=1, 4-6=2, 7-9=3, 10-12=4, 13-15=5, 16+=6																															

Hours/week scale: 0-3=1, 4-6=2, 7-9=3, 10-12=4, 13-15=5, 16+=6

Optional questions

	Avg			Lowest					Highest				
	rating	Median	SD	1	2	3	4	5	6	BL	NA		
D91 TA was well prepared	5.9	6.0	0.4	0	0	0	0	2	13	0	0		
D92 TA taught effectively	5.7	6.0	0.5	0	0	0	0	5	10	0	0		
359 Was communication between TA and the students open and helpful?	5.7	6.0	0.5	0	0	0	0	4	11	0	0		
D93 Lab/recitation work was worthwhile	5.5	6.0	0.7	0	0	0	2	4	9	0	0		
D94 Lab or recitation assignments were well written and clear	5.6	6.0	0.5	0	0	0	0	6	9	0	0	1	.1 .0 .2 .1 .2 .1 .3
362 Was the TA able to answer your questions? Never=1 2 3 4 5 6=alway	5.9	6.0	0.3	0	0	0	0	1	14	0	0	2	.6 .6 .8 .8 .6 .4
363 If the TA did not know the answer, did he/she help you find the a	3.5	2.0	1.9	0	8	0	0	1	4	1	1	3	.5 .3 .5 .6 .6
D95 What specific suggestions do you have for improving the lab or re	6.0	6.0		0	0	0	0	0	1	14	0	4	.3 .8 .5 .7
970 ==>				0	0	0	0	0	0	15	0	5	.5 .6 .2
970 ==>				0	0	0	0	0	0	15	0	6	.5 .6
970 ==>				0	0	0	0	0	0	15	0	7	.6
												8	

For more info, see below and
www.colorado.edu/fcq/stats

Standard item correlations

	2	3	4	5	6	7	8	9
1	.1	.0	.2	.1	.2	.1	.3	
2		.6	.6	.8	.8	.6	.4	
3			.5	.3	.5	.6	.6	
4				.3	.8	.5	.7	
5					.5	.6	.2	
6						.5	.6	
7							.6	
8								

Correlation coefficients range from -1.0 to 1.0, and indicate the direction and strength of the relationship between two items.

Occasionally some (but not all) correlations will be missing. This can happen if all students give the same rating on a particular item.

Median is the middle score when all ratings are rank-ordered. SD (standard deviation) is the DISagreement among raters.
 Difference of your average from the group average for Dept, Col/Div, and Campus ranges from --- to +++. 0 = negligible difference.
 Percentile = percentile of your average rating within a particular group: Dept, Col/Div, and Campus.
 ** 'Diff from' and 'Percentile in' statistics not displayed if comparison group has fewer than 10 sections.
 A confidence band indicates an interval within which we are 95% confident that the 'true' value of the average lies.
 See www.colorado.edu/fcq for details on all statistics in report, and for FCQ results from the last 8 years.
 Blank (BL) and non-applicable (NA) responses are tallied but excluded from averages.

SEE GRAPHS ON REVERSE SIDE

FCQ Results, Spring 2017, GEOG-3053-012 -- GHANDEHARI, MEHRAN

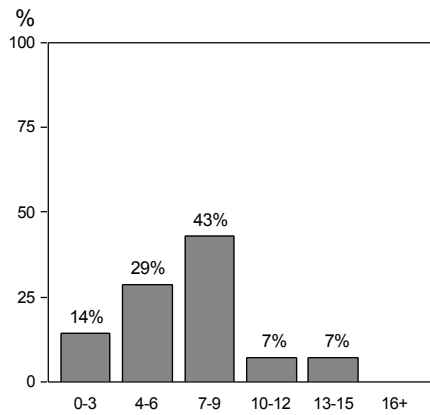

1: Hours/week spent on course (incl class)

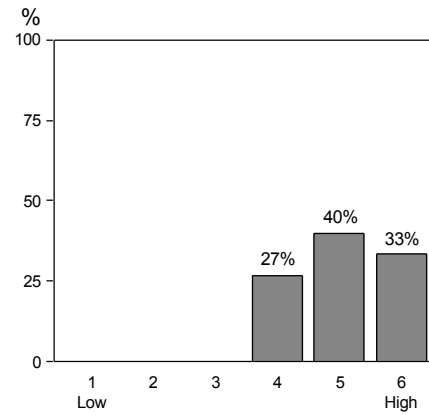

2: Personal interest before enrolled

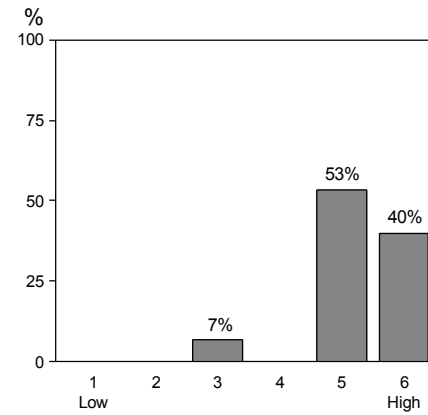

3: Instructor encourages interest

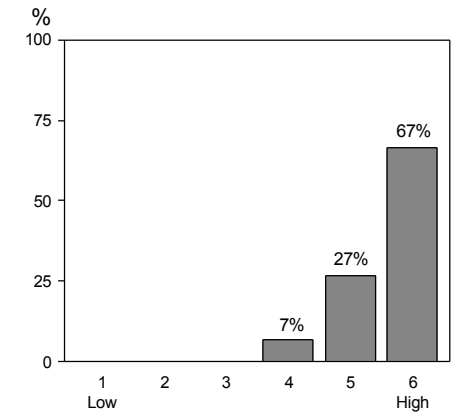

4: Instructor availability for assistance

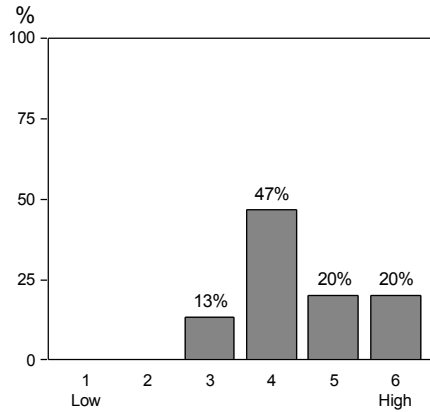

5: Intellectual challenge of course

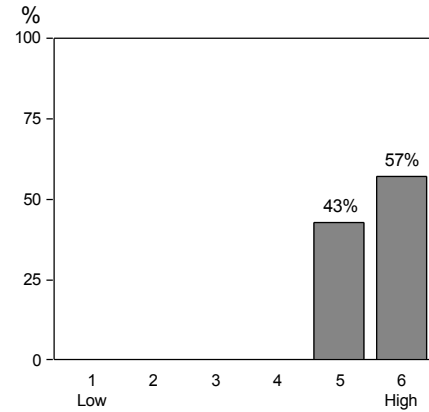

6: How much learned in course

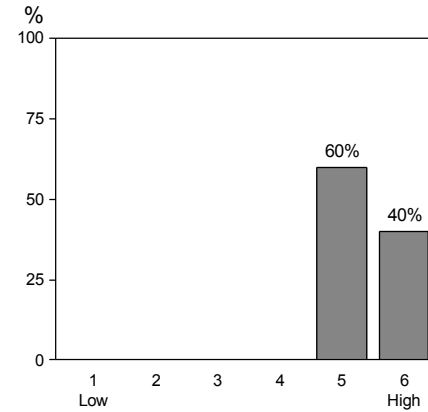

7: Course overall

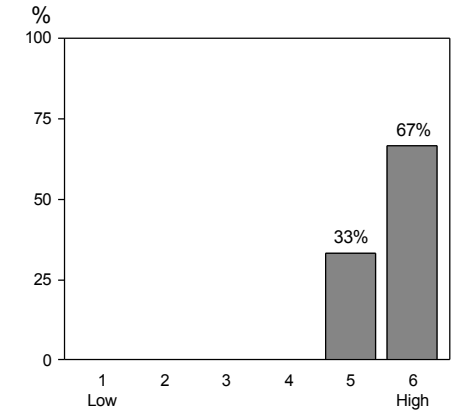

8: Instructor overall

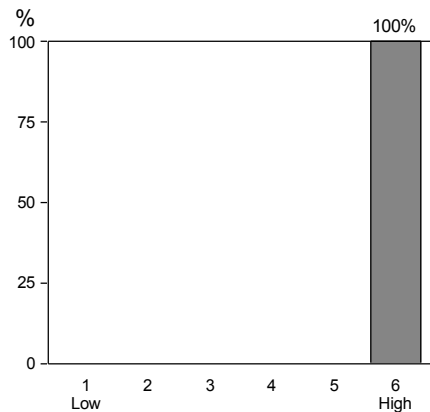

9: Instructor respect for students

